

Clifford Brown Memorial To Help Musical Youngsters

"The purpose of the Clifford Brown Memorial Scholarship Fund is to perpetuate Cliff's name by helping musical youngsters" Ben Jackson, spokesman for the Fund, said today.

Brown, 25, was a nationally-known jazz trumpeter killed in an automobile accident June 27 on the Pennsylvania Turnpike.

A jazz concert will be held Sept. 16 at 3 p. m. at the Brandywine Music Box to help provide for his seven-months-old son's education and to set up a college scholarship for musically promising city youngsters.

Coincidentally, an auto accident while at Maryland State

College laid Brown up for two years. During that time he studied music extensively. He broke into the jazz field with Cris Powell's band in 1950 and received his big break when he joined Lionel Hampton in 1953 at Wildwood, N. J. He became best known after traveling to the West Coast with Drummer Max Roach two years ago.

Brown lived at 1013 Poplar Street. He graduated from Howard High School and attended Delaware State College before going on to Maryland. He is survived by his son, Clifford, Jr., his wife, LaRue, four brothers, and two sisters.

"Clifford Brown Memorial to Help Musical Youngsters"



Clipped By:

DelawarePublicArchives

Thu, Jan 12, 2023

JAZZ TO BENEFIT SON OF TRUMPETER

A jazz concert featuring nationally-known performers is being planned to raise funds for the education of Clifford Brown, Jr., six-months-old son of the famous trumpeter, who was killed recently in an automobile accident. Brown formerly lived at 1013 Poplar Street.

Concerts will also be given to set up a scholarship for any promising young musician of the Wilmington area, it was announced. The events are being planned by the Clifford Brown Memorial Scholarship Committee, set up by Local 641, Musicians Protective Union. Mitch Thomas, WILM disc jockey, is publicity chairman for the committee.

Anyone interested in joining the committee is invited to attend its meetings Sundays at 11 a. m. at the WILM studios.

"Jazz to Benefit Son of Trumpeter"



Clipped By:

DelawarePublicArchives

Thu, Jan 12, 2023

Letters to the Editor

Clifford Brown

TO THE EDITOR: On the afternoon of June 27 an automobile accident occurred on the Pennsylvania Turnpike in which three persons lost their lives. One of the three was Clifford Brown, a former Wilmington resident, a hometown boy who made good by astounding the music world with his near-fantastic playing of the trumpet. Here was an artist who was a technical expert in his special idiom, the field of modern jazz, a true musical genius whose proficiency and dexterity upon his horn have been surpassed by none and equaled only by a very select few, so say many of his critics.

If Brownie is forgotten, the progress of jazz will receive a blow greater than that which it suffered when he died. And so, in order that this does not happen, I am proposing a memorial to Clifford Brown, to be set up in Howard High School, which was the scene of his first endeavors in music. This can be our symbol of appreciation to Brownie and our tribute to his musical genius and personal excellence. It will serve as a constant reminder to Wilmingtonians of the work that Brownie did for jazz, and I expect that, just as during his life his genius was proclaimed everywhere by local fans who knew him, so during his death this memorial

Letters must carry the name and address of the sender to be considered for publication on this page. The signature may be omitted when the letter is printed if the writer requests us not to use his name.

will spur them on to do the same continually. And for the sake of allowing his music still to be heard, I also propose that a complete collection of his recordings be added to the collection at the Wilmington Public Library. In order for these things to be realized, monetary contributions must be made. This way everyone can have a part in making a concrete tribute to Brownie. Contributions may be sent temporarily to:
The Clifford Brown Memorial Fund
1217 N. Heald Street
Wilmington, Del.

In conclusion, may we posthumously salute Clifford Brown for a job well done in furthering the progress of jazz through speaking the language of modern music so eloquently with his trumpet and for being the exceptional person that he was in life. The history of modern jazz is essentially his history—as he lived it and played it. In death, may he rest well, but not be forgotten.

Allen Williams

Harvard New Jazz Society
Wilmington, June 29.

"Letters to the Editor, Clifford Brown"



Clipped By:

DelawarePublicArchives

Thu, Jan 12, 2023

Musical Tribute Paid Bedford Crash Victim

The Wilmington Musicians Union band played funeral music for two hours last night in front of the Bell Funeral Home, 909 Poplar Street, during the viewing for Clifford B. Brown, 25, who was killed Wednesday on the Pennsylvania Turnpike near Bedford.

The young trumpet player had become something of a "musicians' musician" during his brief career and recently broke into wide popularity with his best-selling Mercury record, "Study in Brown," with drummer Max Roach.

Musicians from New York and Philadelphia were at Bell's last night and floral tributes came from bands and individuals, some in the shape of trumpets and musical notes.

The funeral was at 1 p. m. today in Mt. Carmel Methodist Church with interment in Mt. Zion Cemetery.

"Musical Tribute Paid Bedford Crash Victim"



Clipped By:

DelawarePublicArchives

Thu, Jan 12, 2023



**Best Values Ever
In Long Playing
RECORDS**

12" Long Playing Records—
One Full Hour's Musical En-
tertainment On Each Record.

98^c

ARTISTS: Andre Kostelanetz -
Jascha Heifetz - Leopold Sta-
kawski - Merton Gould - Clif-
ford Brown - Dinah Washing-
ton - Sarah Vaughan — And
Many Others.

Jazz — Classical —
Show Tunes — Mood
Music — Opera

DECCA 3-SPEED RADIO
PHONOGRAPH COMBINATION

27.⁹⁵

Lay-Away Now for Christmas!
RECORD SHOP—
BASEMENT BALCONY

"Record Advertisement"



Clipped By:

DelawarePublicArchives

Thu, Jan 12, 2023

Wilmingtonian Named Top New Jazz Player

Clifford Brown, son of Mr. and Mrs. Joseph Brown of 1013 Poplar Street, has been named the most promising jazz player of the year by leading critics in the second annual poll conducted by "Downbeat" magazine.

A graduate of the Howard High School, Brown attended Delaware State College at Dover. A trumpet player, he recently returned from a tour of Europe with Lionel Hampton and his orchestra, and is currently playing with Max Roach's orchestra in California.

"Wilmingtonian Named Top New Jazz Player"



Clipped By:

DelawarePublicArchives

Thu, Jan 12, 2023

POLK'S WILMINGTON AND NEW CASTLE

Including
WASHINGTON PARK
(NEW CASTLE COUNTY, DEL.)

CITY DIRECTORY

Vol. **1955** XXXVII

Containing an Alphabetical Directory of Business Concerns and Private Citizens, a Directory of Householders, Occupants of Office Buildings and Other Business Places, Including a Complete Street and Avenue Guide, a Numerical Telephone Directory and Much Information of a Miscellaneous Character; also a

BUYERS' GUIDE

and a Complete

Classified Business Directory

FOR DETAILED CONTENTS SEE GENERAL INDEX



PRICE

\$60.00

R. L. POLK & CO., Inc., Publishers

District Office

179 LINCOLN STREET, BOSTON 11, MASS.

DIRECTORY LIBRARY FOR LIMITED FREE USE OF PUBLIC AT
CHAMBER OF COMMERCE

Member Association of North American Directory Publishers

Copyright, 1955, by R. L. Polk & Co., Inc.

DELAWARE PUBLIC ARCHIVES

R CARS

IS, INC.
Telephone 8-7245

Mrs clk Wilm Trust Co r Mc-
Heights
(Cath) fcty wkr h 519 W 7th
mgr Kelleher & Kirwin r Els-
house Allied Kid Co r Colonial
(Lillian C) elec wldr h 807 New
av
ntcemn Allied Kid Co h 808 W
sephine) parking meter collr h 109
nach opr Elec Hose & Rubber Co
tykes rd
r Rev h 2124 Biddle
(Henrietta) lab h 718 Curlett
R chem wkr Hercules r Willow
emp r 809 Poplar
pounder Elec Hose & Rubber Co r
Newport Pike
h 1303 W 4th
a) lab h 405 Lombard
ggie) lab h 426 E 12th
bel F) sht mtl wkr h 2A E 25th
(Dorothy) compositor Hercules h
ont
Betty J) tchr Wilm High School r
rs Farm
(Lorraine M) truck driver h 1232
ne waitress Regas Sweet Shop r 604
h
T elec mech DP&L Co r Claymont
F Mrs slswn Wilm Dry Gds Co h
Delaware av
r 420 E 9th
olyn R r 808 Walnut
cher Vocational High School, Wm E
te prin 1401 Market
roll jr (Clementine) tchr Tower Hill
ol r Old Kennett rd
and (Pauline N) dir Int Rev, Wilm
h 32 W 40th
**H R (Carmela T) real estate 203 W
tel 8-3566 h 101 Beeson av Bellefonte
1-6444**
l (Lulu) wldr h 620 Townsend
s (Dorothy) stevedore h 605 Lombard
h 2914 W 2d
mgr Nick's r Chelsea Estates
A (Spruce Street Radio & Television
vice Co) h do
K bartndr Log Cabin Inc r 5 W 10th
v Castle
r slsmn Emmett S Hickman Co r
lefonte
v W (Grace D) service mn DP&L Co
Newark
y W jr, groundmn DP&L Co r Newark
ey B (Gloria) clk h 2503 Jessup
ey H (Olga E) pork pkr h 707 Pine
n tchr r 827 Wollaston
n Mrs r 1803 Shallcross av
n M wid John M r 2118 Pine
n R tchr h 1301 Gilpin av apt 5E
y (Lula) r 822 Kirkwood
y I pres Tolethorpe Corp r Philadel
ia, Pa
ry I jr (Clementine) tchr h 812 Black
ire rd
bert N (Janie S) plmb h 202 Poplar
man (Luetta) mach h 3300 West
sie M r 231 Walnut
er (Minnie) formn h 230 West
tense r 1329 E 27th
ward (Caroline) lab h 1221 N Heald

J. J. MONAGHAN CO.

REAL ESTATE 1400 MARKET STREET **INSURANCE**
TELEPHONE 4-5234

Brown
—Howard A (Eleanor R) processer h 1110
Read
—Howard D (Betty M) car reprmn h 934
E 17th
—Howard G jan Pub Bldg h 737 E 10th
—Howard L emp Wilm Auto Sales Co
—Howard P (Ida) h 1313 Gilpin av
—Howard R (Luella M) clin Del Coach Co h
1301 N Lincoln
—Hurley lab r 853 Church
—Ida Mrs domestic h 532 E 12th
—Iolene N Mrs auto policy writer Home Ins
Co r Holloway Terrace
—Irene N studt r 1021 Park pl
—Irving N (Reba) sht mtl wkr h 2608 That-
cher
—Irwin F (Isabella L) pub ofc mgr Diamond
State Tel Co h Roselle
—Isaac R jr (Grace M) sec-treas State Dis-
tributors Inc h 906 W 27th
—Isabel tchr The Tatnall Sch Inc r Kennett
Pike
—Isabella M wid Silas W h 1022 N du Pont
—Isabella T solicitor News-Journal Co r 2204
N Monroe
—Isabelle Mrs slswn Mitchell's r Wilmington
Manor Gardens
—Israel (Pauline) (Doherty & Brown) h 513
W 38th
—J Draper jr (Dora S) dentist 922 N Madison
r Centreville
—J J wthmn r 815 W 3d
—J Jas (Myrtle A) bkpr r 131 W 17th
—J Leo chiropodist 1602 Wash r Fairfax
—Jack B studt r 1803 Shallcross av
—Jackson shop clk Elec Hose & Rubber Co r
Newport
—Jacob (Mary) housemn h 325 E 13th
—Jacob slsmn r 2504 Jefferson
—Jas (Mary) h 105 E 8th
—Jas city wkr h 7 Klund
—Jas fcty wkr h 204 E 2d
—Jas lab J T Ward & Son r 1717 W 5th
—Jas (Beatrice) lab h 233 Tatnall
—Jas lab r 1121 Railroad av
—Jas (Kathryn C) leather wkr AL Co h 907
W 6th
—Jas D slsmn Jas T Mullin & Sons Inc r
Fairfax
—Jas E (Justine) lab Water Dept h 221 Jef-
ferson
—Jas E (Susie R) lab h 216 Delamore pl
—Jas E lab r 512 New Castle av
—Jas F (Dorothy M) driver h 103 W 35th
—Jas F (Fannie E) lab h 512 New Castle
av
—Jas J r 1225 Lancaster av
—Jas L ins 403 Delaware av r 10 Rolling rd
Claymont
—Jas L Rev (Clara L) pastor First Pente-
costal Ch 832 Pine r do
—Jas M (Edith) h 517 Springer
—Jas M (Gladys H) chauf h 1710 N Broom
—Jas O lab h 1719 W 8th
—Jas O (Albertha M) rep USA h 10 Buena
Vista
—Jas R clk PO r 626 W 4th
—Jas R probation officer Family Court r
Sharon Hill, Pa
—Jas S (Winifred) drftsmn Hercules r Blue
Rock Manor
—Jas W (Audrey) mat hndlr United Steel
Barrel Corp h 1318 N Heald
—Jas W service mn Natl Cash Register Co r
Winter Thur
—Jas W (Maude D) textile wkr h 1608 N Van-
Buren
—Jane T r 1711 N Rodney
—Jean L employment agcy 2600 W 18th h do

McCormick Transportation Co.

Daily Truck Service Between
Wilmington, Philadelphia, New York and Boston
TELS. 8-7376-7-8 and 6-4478-9
For Further Information See Page 75 Buyers' Guide
9th and Church Sts. Wilmington, Del.

Brown
—Jennie fcty wkr h 507 Pine
—Jesse lab h 211 Delamore pl
—Jessie r 201 E 13th
—Jessie M drug dept mgr Whelan Drug Co h
1018 N Monroe
—Jessie R wid Wm D h 628 Springer
—John h 701½ W 8th
—John genl mgr Sterling Auto Sales Inc r
Lancaster Court
—John (Edna) lab h 302 E 13th
—John A (Mary E) h 519 S Buttonwood
—John A brkmm h 104 N Connell
—John A mat hndlr United Steel Barrel Corp
r 804 Elm
—John E (Madaline M) supvr h 79 Riddle
av
—John F (Anne) textile wkr h 815 W 3d
—John Henry lab Ernest DiSabatino & Sons
Inc r 300 E 6th
—John J r 510 King
—John J r 804 Elm
—John J clo r 211 N Rodney
—John M (Ann M) elec wldr h 6 E 39th Penn
Rose
—John M (Cath B) genl mgr Motorcar Service
Co h Elmhurst
—John R (Mary E) carrier PO h 2103 Jes-
sup
—John S jr (Erma M) v-pres Sterling Auto
Parts Inc h 36G Court dr Lancaster Court
—John T (Bertha) h 603 Tatnall
—John W (Ada M) h 614 S Locust
—John W (Mildred V) atndt Orange St Park-
ing Lot h 32 W 13th
—John W blacksmith United Eng & Fndry Co
Lobdell-United Div r 21 W Brandywine av
Claymont
—John W (Martha E) iron wkr h 1137 Wal-
nut
—John W (Louise) lab h 709 Pine
—John W jr, slsmn Rolling Green Mem Park
Inc r Dunleith Estates
—Johnnie Mrs h 915 Poplar
—Johnnie E (Eliz) truck driver h 711 N
du Pont
—Jos (Lucille) garbage collr h 1307 E 29th
—Jos lab h 611 E 7th
—Jos lab r 525 W 2d
—Jos (Ella) mach Baker-Layton Mach Co r
Suttons la
—Jos (Helen H) mgr Livingston's Credit
Dept Store h 220 W 34th
—Jos pot washer N Y Restr r 412 E 5th
—Jos E lab r 1013 Poplar
—Jos E studt r 602 W 11th
—Jos J (Teresa J) pntr GM h 515 W 29th
—Jos L (Estella R) guard Wilm Housing
Authority h 1013 Poplar
—Jos P (Nancy) (Weldin & Brown) h 2122
W 8th
—Josephine h 725 E 26th
—Jug (Noah L Hall) confr 533 E 11th
—Julius (Gertrude) lab h 821 Kirkwood
—Kathryn Mrs r 1302 W 6th
—Katie Mrs h 809 Poplar
—Kenneth rodmn r 1803 Shallcross av
—Kenneth (Marion) stevedore r 814 Pine

**AUTOMATIC
EQUIPMENT
CO., Inc.**



Heating

—
**Air
Conditioning**

**Commercial
Refrigeration**

—
**PHONE
2-3704**

1 A STREET

**MAKE
L
I
E
B
M
A
N
& CO.**

**YOUR
Furniture
Headquarters**

—
**TELS.
2-2522
2-8611**

—
410 KING

POLK'S
WILMINGTON
AND
NEW CASTLE
Including
WASHINGTON PARK
(NEW CASTLE COUNTY, DEL.)
CITY DIRECTORY

Vol. 1957 XXXVIII

Containing an Alphabetical Directory of Business Concerns and Private Citizens, a Directory of Householders, Occupants of Office Buildings and Other Business Places, Including a Complete Street and Avenue Guide, a Numerical Telephone Directory and Much Information of a Miscellaneous Character; also the

YELLOW PAGES

With a Special ADVERTISING SECTION
and a Complete CLASSIFIED LIST

FOR DETAILED CONTENTS SEE INTRODUCTION AND
GENERAL INDEX

PRICE



\$65.00

R. L. POLK & CO., Inc., Publishers

District Office

179 LINCOLN STREET, BOSTON 11, MASS.

DIRECTORY LIBRARY FOR FREE USE OF PUBLIC AT
CHAMBER OF COMMERCE, DELAWARE INC.

Member Association of North American Directory Publishers

Copyright, 1957, by R. L. Polk & Co., Inc.

MAYORS

SPECIAL MILLWORK
BROSIOUS & SMEDLEY CO.
LUMBER — MILLWORK — ROOFING — WALLBOARD — PLYWOOD
13th and UNION ST.
Phone OLympia 8-4121
CURTIS WOODWORK

PONTIAC MOTOR CARS

SALES and SERVICE

UNION PARK PONTIAC, INC.

On Pennsylvania Ave. near du Pont Street

Telephone OL 8-7245

Brown

—Howard G jan Public Bldg h 737 E 10th
 —Howard P (Ida M) h 1429 N Jackson
 —Howard R (Luella M) cleaner Del Coach Co h 1301 N Lincoln
 —Ida Mrs domestic h 532 E 12th
 —Irving N (Reba) sht mtl wkr h 2608 Thatcher
 —Isaac R jr (Grace M) sec-treas State Distributors Inc h 906 W 27th
 —Isabella M wid Silas W h 1022 N du Pont
 —Isabelle T solicitor News-Journal Co r 2204 N Monroe
 —Israel (Pauline) (Brown & Son) h 513 W 38th
 —J Draper jr (Dora S) dentist 922 N Madison r Centreville
 —J Leo chiroprapist 1602 Wash r Fairfax
 —Jackson shop clk Electric Hose & Rubber Co r Newport
 —Jacob (Mary) housemn h 325 E 13th
 —Jacob sismn r 2504 Jefferson
 —Jas (Mary) h 105 E 8th
 —Jas (Kathryn C) elev opr AL Co's Inc h 907 West 6th
 —Jas lab h 105 E 6th
 —Jas (Gladys) lab h 218 E 6th
 —Jas (Rachel) lab h 509 W Front
 —Jas lab J T Ward & Son r 1717 W 5th
 —Jas E (Susy R) h 1719 W 2d
 —Jas E (Justine) lab Water Dept h 217 Jefferson
 —Jas E lab r 700 Tatnall
 —Jas E (Essie) truck driver h 621 Windsor
 —Jas F (Dorothy M) driver h 103 W 35th
 —Jas F (Fannie E) truck driver h 512 New Castle av
 —Jas H (Anna) lab h 1205 Forrest
 —Jas J r 1225 Lancaster av
 —Jas L ins 403 Delaware av r 10 Rolling rd Claymont
 —Jas M (Gladys H) chauf h 1710 N Broom
 —Jas O (Albertha M) elev opr h 10 Buena Vista
 —Jas O lab h 1719 W 8th
 —Jas R clk PO r 626 W 4th
 —Jas W (Maude D) h 1608 N VanBuren
 —Jas W (Audrey) mach h 1318 N Heald
 —Jas W servmn Natl Cash Register Co r Winter Thur
 —Jane T r 1711 N Rodney
 —Jean waitress Hanna's r 453 Moorehouse dr Dunlerth
 —Jean L employment agency 2600 W 18th h do
 —Jennie fety wkr h 507 Pine
 —Jessie r 201 E 13th
 —Jessie M sls clk Whelan Drug Co h 1018 N Monroe
 —John h 701½ W 8th
 —John orderly r 621 E 6th
 —John (Edna) photog h 302 E 13th
 —John pres Tall & Stout Men's Shop Inc h 28 Corbln ct
 —John v-pres and genl mgr Sterling Auto Sales Inc r Lancaster Court
 —John A (Mary E) h 519 S Buttonwood
 —John A brkmm h 104 N Connell
 —John E (Madaline M) supvr h 79 Riddle av

Brown

—John F (Anne) oil and steam dept Allied Kid h 815 W 3d
 —John H (Vennie) constn wkr h 811 N Madison
 —John H (Dolores) route mn Cup Machin Service Corp h 1716 Pennsylvania av
 —John J installation mn Bell Venetian Bldg Co r 441 Martin dr
 —John M (Ann M) elec welder h 6 E 38th Penn Rose
 —John M (Cath B) genl mgr Motorcar Service Co h Elmhurst
 —John R (Mary E) carrier PO h 2103 Jessup
 —John T (Bertha) lab h 603 Tatnall
 —John W (Ada M) h 614 S Locust
 —John W (Mildred V) atndt Orange Street Parking Lot h 32 W 13th
 —John W blksmith United Eng & Foundry Co-Wilmington Plant r Claymont
 —John W (Martha E) iron wkr h 1137 Walnut
 —John W (Louise) lab h 709 Pine
 —Johnnie Mrs h 915 Poplar
 —Johnnie Mae r 412 Shearman
 —Jos (Ella) h 1608 Lancaster
 —Jos (Nancy) (Weldin-Brown & Dale) r 241 Dumont rd Elsmere
 —Jos (Perlie) clk h 1020 Kirkwood
 —Jos (Ethel) lab h 505 W 3d
 —Jos (Eliz) mgr Livingston's Credit Dept Store h 212 W 39th
 —Jos E lab r 1013 Poplar
 —Jos J (Teresa J) pntr GM h 515 W 29th
 —Jos L (Estella R) h 1013 Poplar
 —Jos N (Lucile) car washer Frank W Diver Inc h 1307 E 29th
 —Jos N hlpr Frank W Diver Inc r 1307 E 29th
 —Josephine h 725 E 26th
 —Joyce A sls clk Woolworth's r 201 S Broad Kennett Square, Pa
 —Jug (Noah L Hall) confr 533 E 11th
 —Julius (Gertrude) lab h 821 Kirkwood
 —Katie Mrs h 809 Poplar
 —Kennedy P jan h 507 E 4th
 —Kenneth (Marion) assmly mn h 514 Townsend
 —Kenneth H (Jane) h 1615 N Scott
 —Kenneth H typist National Cash Register Co r YMCA 12th and Washington
 —Lane (Brown Mfg Co) h Philadelphia, Pa
 —Laura Mrs domestic h 19 Arbutus av New Castle
 —Leighton T (Emily H) sec-treas Electric Hose & Rubber Co r 1101 Hillside Blvd Carrcroft
 —Leighton T jr, treas Kaumagraph Co r 21 Paschall rd Shelbourne
 —Lena mach opr Electric Hose & Rubber Co r 16 Redmont rd Newport
 —Leon chem eng h 207 W 34th
 —Leonard r 1009 Church
 —Leonard buyer men's clothes Wilmington Dry Goods Co r Leedom Estates
 —Leonard electn 110 W 28th r do
 —Leonard C (Adelaide) USAF h E 4th st New Castle
 —Leonard E claim agt Dist Claim Agency office PRR r Elkton, Md

CENTRAL TIRE CO., INC.

Fisk Tire Distributors

TELEVISION SALES and SERVICE — PHILCO RADIOS and REFRIGERATORS
 1514 FRENCH STREET Telephone OLympia 4-5043

Take out

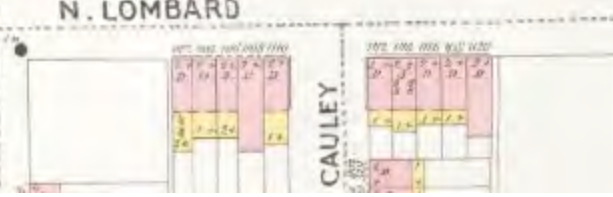
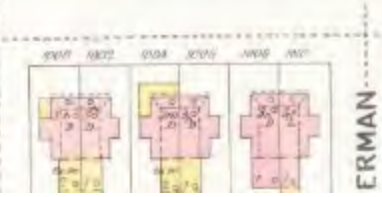
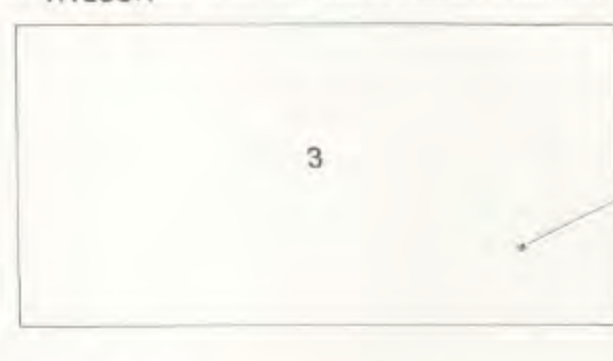
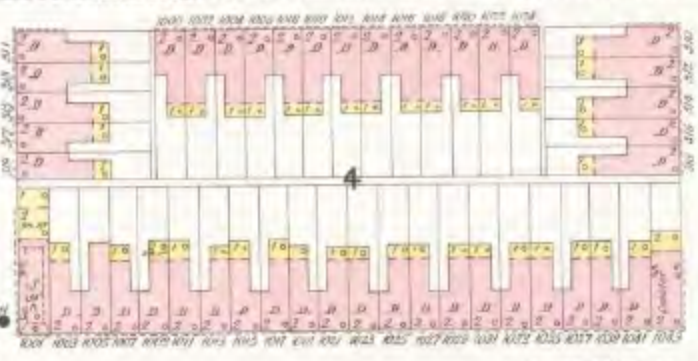
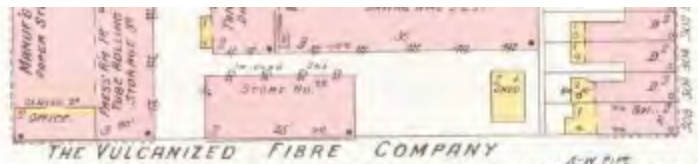

16

E. 10TH ST.

5

6

E. 11TH ST.

7

E. 12TH ST.

18

ERMAN

N. LOMBARD

CAULEY

THE VULCANIZED FIBRE COMPANY

WILSON

N. POPLAR

STATE: MA COUNTY: Somerset INCORPORATED PLACE OR TOWNSHIP: Maryland State College

U. S. DEPARTMENT OF COMMERCE BUREAU OF THE CENSUS 1950 CENSUS OF POPULATION AND HOUSING

DATE FIRST STARTED: April 1 REGISTERED MAIL: Elizabeth B. Platt

Table with columns for NAME, RACE, SEX, AGE, and various employment and income data for household members.

HOUSEHOLD CONTINUED ON NEXT SHEET

THE QUESTIONS BELOW ARE FOR PERSONS LISTED ON SAMPLE LINES. Table with columns for SAMPLE LINE, AGE, SEX, RACE, and various demographic and economic questions.

FOR DISTRICT OFFICE USE ONLY. Includes instructions and checkboxes for administrative use.

Street to be renamed for Clifford Brown

Wilmington proudly trumpets the late jazz maestro's local roots

By **TERRY SPENCER**
Staff reporter

WILMINGTON — Clifford Brown, still Delaware's most respected musician 41 years after his death, will be recognized today when six blocks of Poplar Street will be formally renamed after him.

The 900 through 1400 blocks of Poplar will be renamed Clifford Brown Walk after the jazz trumpeter, whose stature in the music world is comparable to Dizzy Gillespie and Miles Davis. This will be the first Wilmington street to be named after a local African American. The city already has named its annual jazz festival — which begins Wednesday — after Brown, along with a Northeast park.

Brown grew up at 1013 N. Poplar St., where the 3 p.m. renaming ceremony will take place. A statue of Brown also will be unveiled on the now-vacant lot and a jam session featuring local musicians will follow the ceremony. LaRue Brown Watson, his widow, is expected to attend.

Recordings made of Brown, who died in a 1956 traffic accident at the age of 25, are still sold worldwide, said Harmon R. Carey, executive director of the Afro-American Historical Society of Delaware and a bandmate of his at Howard High School.

"He reached stardom in the '50s and was one of the greats of his day," Carey said. "He is still exceptionally popular, particularly in Japan and Europe."

Clifford Brown Jazz Festival



IF YOU GO

What: Ceremony renaming a portion of Poplar Street "Clifford Brown Walk."

When: 3 today

Where: 1000 block of North Poplar St.

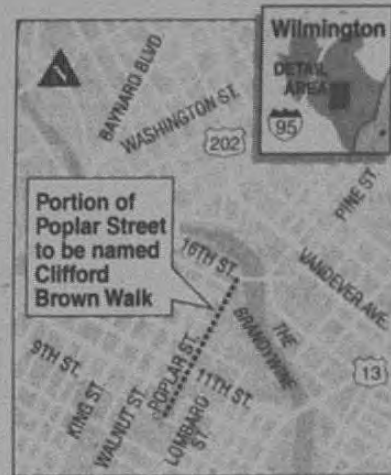

The News Journal

In the reference book "Jazz — The Rough Guide," author Ian Carr wrote that Brown "had genius as both a trumpet soloist and a composer/bandleader" and "was one of the fullest and most beauti-

ful trumpet sounds in jazz."

"He had excellent range, great stamina, superb execution and an apparently inexhaustible capacity for melodic invention which expressed itself at any tempo,

whether breakneck, medium or slow," Carr wrote. "But above all, his music exuded warmth and joy, and it is these qualities which gave his brilliance such human eloquence.

"His music reflected his personality and character — he was clean-living, disciplined and had a warm, gentle disposition."

It was these personal characteristics, Carey said, that led his group to push for the renaming of the street.

"We want to show young people that even though you come from modest circumstances, you can still ascend to greatness if you are willing to work hard," Carey said. "As great as Clifford Brown was, whenever you walked by his house, you would hear him practicing. It is that work ethic that we need to instill in young people. As much God-given talent as he had, there were others who had just as much. But it was because he worked that he achieved greatness."

STATE OF DELAWARE
STANDARD CERTIFICATE OF BIRTH

State File No.....

Registered No... 4295

1. PLACE OF BIRTH—

County... New Castle..... State of Delaware

Hundred..... or Village.....

City... Wilmington..... No. 1013 Poplar..... St. 6th..... Ward

(If birth occurred in a hospital or institution, give its NAME instead of street and number)

2. Full name of child... Clifford Benjamin Brown..... } If child is not yet named, make supplemental report, as directed

3. Sex male } If plural births } 4. Twin, triplet, or other..... } 5. Number, in order of birth..... } 6. Premature Full term? yes } 7. Legitimate? yes } 8. Date of birth 10-30-30, 1930 (Month, day, year)

9. Full name FATHER Joseph Brown

18. Full maiden name MOTHER Estella Hackett

10. Residence (usual place of abode) (If nonresident, give place and State) Wilmington, Del.

19. Residence (usual place of abode) (If nonresident, give place and State) Wilmington, Del.

11. Color or race negro } 12. Age at last birthday 37 (years)

20. Color or race negro } 21. Age at last birthday 38 (years)

13. Birthplace (city or place) (State or country) Wilmington, Del.

22. Birthplace (city or place) (State or country) Kent County, Md.

14. Trade, profession, or particular kind of work done, as spinner, sawyer, bookkeeper, etc. mill hand

23. Trade, profession, or particular kind of work done, as housekeeper, typist, nurse, clerk, etc. housewife

15. Industry or business in which work was done, as silk mill, sawmill, bank, etc. mill

24. Industry or business in which work was done, as own home, lawyer's office, silk mill, etc. housewife

16. Date (month and year) last engaged in this work 11-12-30, 1930

25. Date (month and year) last engaged in this work 11-12-30, 1930

17. Total time (years) spent in this work 3 yrs.

26. Total time (years) spent in this work 16 yrs.

27. Number of children of this mother (At time of this birth and including this child) (a) Born alive and now living 8 (b) Born alive but now dead 0 (c) Stillborn 0

28. If stillborn, period of gestation { months or weeks } 29. Cause of stillbirth { Before labor or During labor }

30. VERIFICATION OF NAME BY PARENT Clifford Benjamin Brown CORRECT NAME OF CHILD Estella Brown NAME OF PARENT

CERTIFICATE OF ATTENDING PHYSICIAN OR MIDWIFE

I hereby certify that I attended the birth of this child, who was born alive at 5:30 P.m. on the date above stated. (Born alive or stillborn)

(Signed)....., M. D.

Given name added from a supplemental report..... NOV 17 1930 (Date of)..... or Harriet E. Gordon, Midwife

Address. 1223 S. 1st St. Filed....., 19..... Registrar.

Edw. J. Armstrong Registrar

MARGIN RESERVED FOR BINDING - THIS IS A PERMANENT RECORD. WRITE PLAINLY, WITH UNFADING INK. EXACT STATEMENTS MUST BE GIVEN. SEE EXTRACT OF LAW ON BACK OF CERTIFICATE. N. B.—EVERY ITEM OF INFORMATION MUST BE CAREFULLY SUPPLIED. EXACT STATEMENTS MUST BE GIVEN. SEE EXTRACT OF LAW ON BACK OF CERTIFICATE.