

United States Department of the Interior
National Park Service

For NPS use only
received MAY 18 1983
date entered

National Register of Historic Places Inventory—Nomination Form

See instructions in *How to Complete National Register Forms*
Type all entries—complete applicable sections

1. Name

historic New Century Club

and/or common same

2. Location

street & number 1014 Delaware Avenue not for publication

city, town Wilmington vicinity of ~~congressional district~~

state Delaware code 10 county New Castle code 003

3. Classification

| | | | |
|---|---|---|---|
| Category | Ownership | Status | Present Use |
| <input type="checkbox"/> district | <input type="checkbox"/> public | <input checked="" type="checkbox"/> occupied | <input type="checkbox"/> agriculture |
| <input checked="" type="checkbox"/> building(s) | <input checked="" type="checkbox"/> private | <input type="checkbox"/> unoccupied | <input type="checkbox"/> commercial |
| <input type="checkbox"/> structure | <input type="checkbox"/> both | <input type="checkbox"/> work in progress | <input type="checkbox"/> educational |
| <input type="checkbox"/> site | Public Acquisition | Accessible | <input checked="" type="checkbox"/> entertainment |
| <input type="checkbox"/> object | <input type="checkbox"/> in process | <input type="checkbox"/> yes: restricted | <input type="checkbox"/> government |
| | <input type="checkbox"/> being considered | <input checked="" type="checkbox"/> yes: unrestricted | <input type="checkbox"/> industrial |
| | <u>N/A</u> | <input type="checkbox"/> no | <input type="checkbox"/> military |
| | | | <input type="checkbox"/> museum |
| | | | <input type="checkbox"/> park |
| | | | <input type="checkbox"/> private residence |
| | | | <input type="checkbox"/> religious |
| | | | <input type="checkbox"/> scientific |
| | | | <input type="checkbox"/> transportation |
| | | | <input type="checkbox"/> other: |

4. Owner of Property

name Children's Repertory Theatre

street & number 1014 Delaware Avenue

city, town Wilmington vicinity of Delaware

5. Location of Legal Description

courthouse, registry of deeds, etc. Recorder of Deeds
4th Floor

street & number City/County Building, 800 French Street

city, town Wilmington state Delaware

6. Representation in Existing Surveys

title Wilmington Cultural Resource Survey has this property been determined eligible? yes no

date 1975 (CRS# N-4582) federal state county local

depository for survey records Hall of Records

city, town Dover state Delaware

7. Description

Condition
 excellent deteriorated
 good ruins
 fair unexposed

Check one
 unaltered
 altered

Check one
 original site
 moved date _____

Describe the present and original (if known) physical appearance

NEW CENTURY CLUB DESCRIPTION

The New Century Club at 1014 Delaware Avenue was designed by Minerva Parker Nichols of Philadelphia. Construction of the building began in July 1, 1892 and was completed only seven months later, January 31, 1893. The building's style is Colonial Revival with eclectic elements and with a variety of detailing found in other of Nichols' buildings, particularly the gambrel roof and Palladian windows found on the first floor. The building has excellent integrity, subject only to an addition of a kitchen, buffet room and powder room section in the 1930s. The building has been in constant use since its construction, first by the New Century Club as a meeting hall and offices until 1975, then by the Delaware Dinner Theatre until spring 1982, and most recently by the Children's Repertory Theatre and the Delaware Ballet Company.

The 2 1/2 story Colonial Revival building has a gambrel slate roof (photo #1, exterior). The building's symmetrical 3-bay northern facade--its front facade--faces Delaware Avenue. A rear wing with a cross-gambrel roof sits perpendicular to Delaware Avenue making the building appear "T"-shaped. The facade is white pebbledash, and according to the architect's drawings, is the original facade surface. Brick quoins accent the building's corners. The exposed foundation wall is also brick. The structural system combines masonry, wood joists, and some steel I-beams.

The front entrance consists of four wooden doors, each with five sunken panels. A glass transom is above the doors with painted gilt lettering, spelling "New Century Club". The architrave above the transom is decorated with garlands. Two detached wood columns set close to the wall rest on brick bases and support the pedimented frontispiece. A decoration is attached to the wall within the pediment, perhaps a club insignia.

On either side of the door are Palladian windows with a round arch center sash and a decorative wooden keystone. The smaller outer windows have wooden pilasters on the sides and a molded cornice on top. The lower sashes are all single light; the upper sash of the side windows has five lights and the center window has eight square lights in the upper sash and irregularly shaped lights above those, formed by curved and intersecting tracery in the rounded sash. The two side windows are set at an angle to the wall, making a slight bay effect which is more noticeable on the interior.

**United States Department of the Interior
National Park Service**

**National Register of Historic Places
Inventory—Nomination Form**

For NPS use only

received

date entered

Continuation sheet New Century Club Item number 7, Description Page 2

The two outer windows on the second floor are triple, one over one, double hung sash with garlands in a large wooden panel above the windows, and topped with a molded cornice. The double center window above the door is smaller with rounded arches, one over one, double hung sash, and a wooden keystone.

The gambrel roof has a further slight roof projection into which three dormers are set. The two outside dormers have a gable roof with a pediment and are one over one. The center dormer has a double window with round arch upper sashes, a bell-shaped hood with a broken pediment, and a tall urn-like finial rising from the center. Below the pediment break is a garland decoration. The building's west side has a one-story addition which houses a kitchen, large serving room, and bathrooms (photo #2, exterior). The western wall of this addition has five double sash windows with transoms and intersecting tracery in the upper sash. These windows were apparently removed from a five-window bay on the building's original western wall and reinstalled in the new addition.

The remaining west wall of the original front section of the building (photo #3, exterior) has a shallow, three-window bay on the first floor, with a wider second floor bay above. The second floor bay has a molded cornice and balustrade. Above the cornice of the third floor center window is a fanlight which features radiating muntins and a small wooden keystone. On either side of the third floor center window are oval windows with a molded surround, radiating muntins and decorative wooden keystones on all four sides.

The east wall has a variety of window types along its entire length; single, double, some with upper sash tracery. The two and one half story rear wing has two shed dormers, one on either side of a chimney. There is also a door in the rear of the wing.

The building's exterior symmetry continues in the first floor interior. On entering the Delaware Avenue entrance, one passes through a small vestibule, through an interior set of double doors and into the main hallway. Original doors, molding and pilasters remain intact (photo #4, interior). On either side of the hallway are large airy offices with fireplaces and Palladian windows at their north ends (photo #5, interior).

- continued -

**United States Department of the Interior
National Park Service**

**National Register of Historic Places
Inventory—Nomination Form**

For NPS use only

received

date entered

Continuation sheet New Century Club Item number 7, Description Page 3

Further down the black and white, diagonally tiled hallway to the left is a Dutch style doorway on the entry way to the bar, ornamented by an upper door part with a decorative pattern of tracery found on many of the building's windows. An adjacent gas light also remains (photo #6, interior). To the right is a side hallway leading to the men's lounge and rest room. Also to the right are the stairs to the upper floors. The stairs have the original newell post, ballusters, and vitruvian scrollwork (photos #7, #8, interior). The main hall is also graced by a brass early 20th century chandelier (photo #9, interior).

Directly ahead (looking south from the main hall) is the large assembly area and stage. The main room's flooring is oak stripping with 12 inch molded wood baseboard. A three foot high chair rail encircles the room on three walls to meet the stage at floor level (photo #10, interior). The walls are textured plaster. Entry ways have the molding and pilasters found in the front hallway. Windows retain either the palladian shape or tracery (photo #11, interior).

The stage has symmetrically placed doorways and stair approaches with curved handrails (photo #12, interior). On the east side, back stage, a non-decorative staircase rises to dressing rooms above the stage. The dressing rooms open to the musicians' balcony above the stage through pointed arch doors (photo #13, interior). The auditorium ceiling is of plaster with molding at the wall intersections along two sides of the room. The interior plaster ceiling mirrors the exterior gambrel roof shape. In the center of the ceiling is a round cast iron grill with a scroll and lattice design (photo #14, interior). On the western side of the main room is the annex added in the early 20th century for kitchen and buffet. Entry into the annex may be obtained through large double doors set in a Palladian enclosure with fluted pilasters topped with Ionic detailing (photo #15, interior). Entry into the kitchen section is obtained through either of two five-sunken panel doors. The annex shares the features of the main assembly room in floor, walls, and ornamentation. The western wall of the annex has five windows separated by fluted palasters with plain moldings surrounding the rest of the window. The windows are single hung with the bottom sash being a single light; the upper sash having the tracery found elsewhere in the building. These may be the windows from the original western wall of the building simply moved to the annex wall.

**United States Department of the Interior
National Park Service**

**National Register of Historic Places
Inventory—Nomination Form**

For NPS use only

received

date entered

Continuation sheet New Century Club Item number 7, Description Page 4

The upper floors retain all the original details. The second floor balcony has rows of the original wood and wrought iron chairs (photo #16, interior). The second floor front room retains the original fireplace, oak flooring, and pocket doors (photo #17, interior). The room's service bar, enclosed by Dutch doors, has access to the service elevator and dumb waiter (photo #18, interior). The third floor retains all original detailing (photo #19, interior). Entry way to the catwalk through which one may view the roof's structural beams and a large cedar storage closet, is from the third floor.

The structure's basement contains the original elevator mechanism (photo #20, interior), as well as furnace. The area below the stage has access either through a basement walkway or a trap door from the stage level for removal of chairs or scenery.

- end -

8. Significance

| Period | Areas of Significance—Check and justify below | | | |
|---|--|---|---|---|
| <input type="checkbox"/> prehistoric | <input type="checkbox"/> archeology-prehistoric | <input type="checkbox"/> community planning | <input type="checkbox"/> landscape architecture | <input type="checkbox"/> religion |
| <input type="checkbox"/> 1400-1499 | <input type="checkbox"/> archeology-historic | <input type="checkbox"/> conservation | <input type="checkbox"/> law | <input type="checkbox"/> science |
| <input type="checkbox"/> 1500-1599 | <input type="checkbox"/> agriculture | <input type="checkbox"/> economics | <input type="checkbox"/> literature | <input type="checkbox"/> sculpture |
| <input type="checkbox"/> 1600-1699 | <input checked="" type="checkbox"/> architecture | <input type="checkbox"/> education | <input type="checkbox"/> military | <input checked="" type="checkbox"/> social/humanitarian |
| <input type="checkbox"/> 1700-1799 | <input type="checkbox"/> art | <input type="checkbox"/> engineering | <input type="checkbox"/> music | <input type="checkbox"/> theater |
| <input checked="" type="checkbox"/> 1800-1899 | <input type="checkbox"/> commerce | <input type="checkbox"/> exploration/settlement | <input type="checkbox"/> philosophy | <input checked="" type="checkbox"/> transportation |
| <input type="checkbox"/> 1900- | <input type="checkbox"/> communications | <input type="checkbox"/> industry | <input type="checkbox"/> politics/government | <input type="checkbox"/> other (specify) |
| | | <input type="checkbox"/> invention | | |

Specific dates 1892 - 1893 **Builder/Architect** Minerva Parker Nichols, Architect

Statement of Significance (in one paragraph)

Statement of Significance
1014 Delaware Avenue
New Century Club House

The New Century Club of Wilmington, at the southwest corner of Delaware Avenue and Jackson Street, is an imposing Colonial Revival structure that has held a place of prominence in the area since its construction in 1893. It was the first structure in Delaware and only the fourth structure in the United States designated for exclusive use as a woman's club. The building remained a woman's club until the mid-1970s (with subsequent use as a theater). Club leaders associated with the building include local historic notables such as Emily P. Bissell, who helped design the first American Red Cross Christmas Seal and spur the nationwide campaign to fight tuberculosis, and Emalea Pusey Warner, who led the campaign for vocational education in public schools and served as the first president of the State Foundation of Women's Clubs and on the Board of Trustees of Delaware College. In addition, the New Century Club of Wilmington has the distinct honor of having been designed by one of America's early woman architects, Minerva Parker Nichols of Philadelphia, who is also known for her design of the Philadelphia New Century Club and her entry of the Queen Isabella Pavilion in the 1893 World's Fair Columbian Exposition in Chicago, Illinois. Accordingly, the New Century Club Building at 1014 Delaware Avenue is being nominated under Criteria A, B, and C--(a) being associated with events that have made a significant contribution to the broad patterns of our history, (b) associated with the lives of persons significant in our past and, (c) embodying the distinctive characteristics of a type, period, or method of construction, or representing the work of a master, or of possessing high artistic values.

*not B -
M. J. J. J.
06/09/84*

Inspired by the Philadelphia New Century Club, which was the first exclusively female self-improvement, philanthropic and educationally oriented organization in the nation, the New Century Club of Wilmington was organized in 1890 with the stated purpose of the development of intellectual culture, moral development, literary purposes, and philanthropy. It was the first such club in Delaware and had an initial membership of 65.

9. Major Bibliographical References

Original floorplans, elevations, Historical Society of Delaware, Wilmington
Francis E. Willard and Mary A. Livermore, Eds., A Woman of the Century,
Chas. Wells Moulton, New York, 1893, pp. 536-7.
Unpublished research by Anne L. Manning (copy available at Wilmington

10. Geographical Data

Planning Office)

Acreeage of nominated property .26 acre

Quadrangle name Wilmington North Quad.

Quadrangle scale 1;24,000

UMT References

A 1, 8 4, 52 3, 50 4, 4 100 1, 2, 0
Zone Easting Northing

B
Zone Easting Northing

C

D

E

F

G

H

Verbal boundary description and justification

.26 acre bounded on the east by Jackson Street, on the north by
Delaware Avenue; historic and current legal boundries of the property.
SEE MAP

List all states and counties for properties overlapping state or county boundaries

state code county code

state code county code

11. Form Prepared By

name/title Patricia A. Maley, Planner II ; Robert Briggs, Historic Preservation Intern

organization Wilmington Planning Office date January 1983

street & number 800 French Street telephone (302) 571-4130

city or town Wilmington state Delaware

12. State Historic Preservation Officer Certification

The evaluated significance of this property within the state is:

 national X state local

As the designated State Historic Preservation Officer for the National Historic Preservation Act of 1966 (Public Law 89-665), I hereby nominate this property for inclusion in the National Register and certify that it has been evaluated according to the criteria and procedures set forth by the National Park Service.

Deputy
State Historic Preservation Officer signature

Daniel R. Griffith

title

date April 27, 1983

For NPS use only

I hereby certify that this property is included in the National Register

J. Delores Byers
Keeper of the National Register

Entered in the
National Register

date 6/16/83

Attest:

date

Chief of Registration

**United States Department of the Interior
National Park Service**

**National Register of Historic Places
Inventory—Nomination Form**

For NPS use only

received

date entered

Continuation sheet New Century Club Item number 8, Significance Page 2

The Club was the pioneer organization in women's rights in Delaware and tackled such issues as establishing a women's college (which later merged with the University of Delaware) and lobbying for and winning the State's first women's labor laws, child labor laws, compulsory school attendance laws, as well as various kinds of welfare legislation.

Club members organized the Delaware Federation of Women's Clubs early in the century. In 1907, the club members were the first to distribute tuberculosis Christmas seals, originated by club member Emily P. Bissell. During World War I, the clubhouse at Delaware Avenue was used as a hospital when the 1918 flu epidemic swept the State.

In the early 20th century, the club maintained a membership of 700 and a waiting list of an additional 100. It brought the best in theatrical and musical entertainment to the women of Wilmington, as well as world-renowned speakers such as Woodrow Wilson (before his presidency). However, the membership declined in the second half of the 20th century until the building at 1014 Delaware Avenue was too large for the club. In May of 1976, the building was put up for sale. A temporary tenant was found in the Delaware Dinner Theatre which remained until April 1982. In August 1982, the building was sold. The new projected use is the Children's Repetory Theatre of Wilmington, with the Delaware Ballet Company occupying an upper floor.

Minerva Parker Nichols (5/14/1863--11/19/1949) was born in Chicago, Illinois, where her grandfather, Seth Brown Doane, practiced architecture. After moving to Philadelphia, Pennsylvania, young Minerva chose to pursue her grandfather's profession and enrolled in the Philadelphia Normal Art School for Architecture. She studied under John Boyle; then worked as a draftsman for Frederic G. Thorn, Jr. (she eventually took over his practice in Philadelphia). While the bulk of her work in the Philadelphia area was for private homes in the Philadelphia suburbs, her most noted local buildings are the New Century Club at 124 South 12th Street in Philadelphia (now demolished), and the New Century Club at 1014 Delaware Avenue, Wilmington, Delaware.

Minerva submitted the original winning design for an international women's clubhouse, the Queen Isabella Pavilion, for the 1893 World's Fair Columbian Exposition in Chicago.

**United States Department of the Interior
National Park Service**

**National Register of Historic Places
Inventory—Nomination Form**

For NPS use only

received

date entered

Continuation sheet New Century Club Item number 8, Significance Page 3

Although her output of work slowed after her marriage and relocation to New York and Connecticut, she continued to design individual homes and various buildings for the Brown and Nichols School in Cambridge, Massachusetts. In 1949, during the supervision of the construction of a house she had designed for her daughter, Minerva fell from a ladder while climbing to inspect the roof. She died from the effects of the fall at age 88.

The New Century Club's architectural style is Colonial Revival, with a variety of eclectic touches throughout. Mrs. Nichols featured a front gambrel roof and first floor Palladian windows in the building, design elements she had employed in private residences in Pennsylvania. The New Century Club has a three story front section for offices, assembly rooms, dance studios, etc., and a (rear) large assembly hall with stage and balconies for audience and for orchestra. It has excellent architectural integrity, the only modification occurring early in the 20th century when a kitchen and buffet room were added.

- end -

NEW CENTURY CLUB

DELAWARE

Van Buren Street

Jackson Street

Park Place

PARK

52

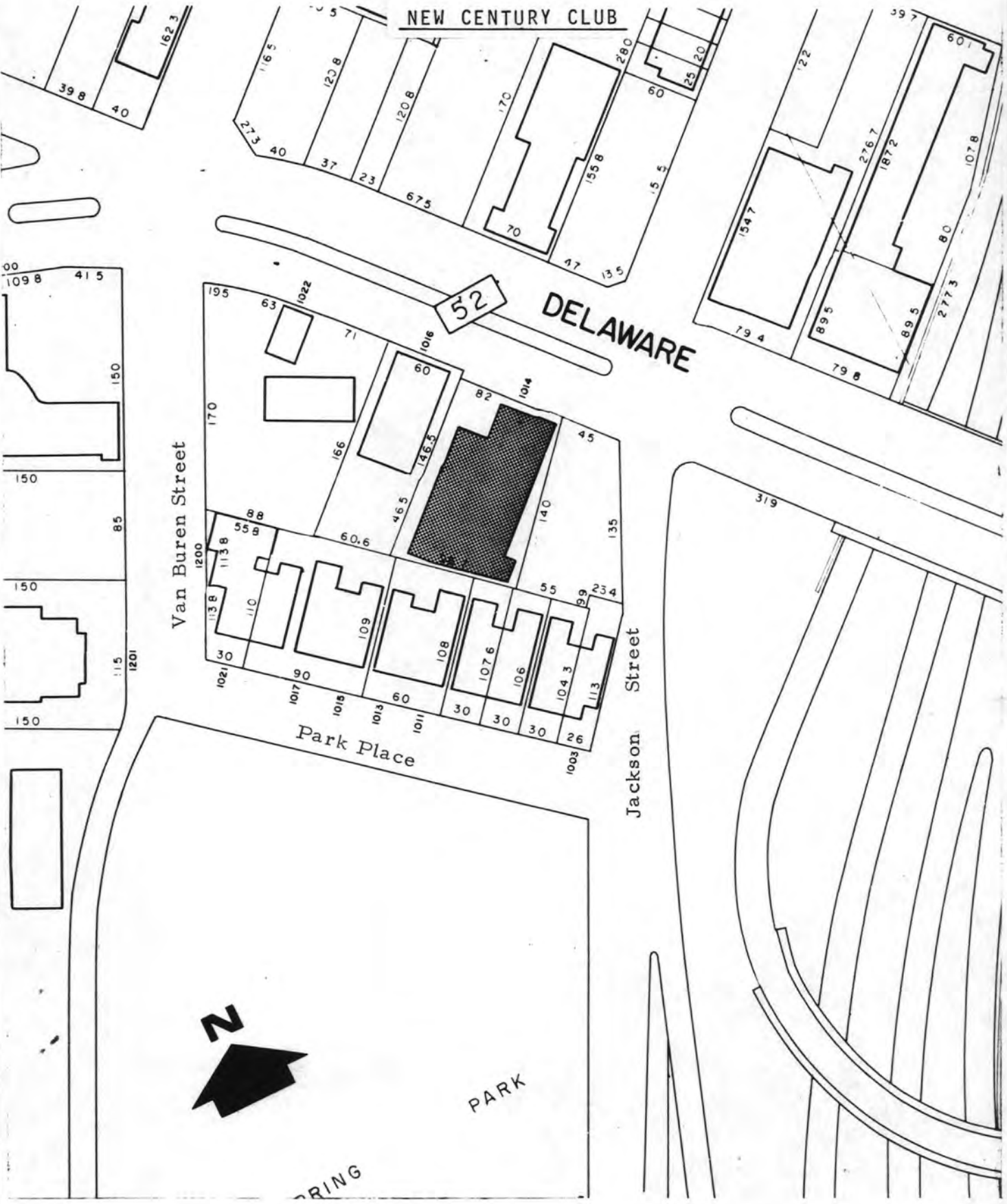

United States Department of the Interior
National Park Service

New Century Club
New Castle County
DELAWARE

Working No. MAY 18 1983
Fed. Reg. Date: 2/7/84
Date Due: 6/16/83 7/2/83
Action: ACCEPT 6/16/83
 RETURN
 REJECT
Entered in the National Register
Federal Agency: _____

- resubmission
- nomination by person or local government
- owner objection
- appeal

Substantive Review: sample request appeal NR decision

Reviewer's comments:

Recom./Criteria _____
Reviewer _____
Discipline _____
Date _____
see continuation sheet

Nomination returned for: technical corrections cited below
 substantive reasons discussed below

1. Name

2. Location

3. Classification

Category Ownership Status Present Use
 Public Acquisition Accessible

4. Owner of Property

5. Location of Legal Description

6. Representation in Existing Surveys

has this property been determined eligible? yes no

7. Description

Condition Check one Check one
 excellent deteriorated unaltered original site
 good ruins altered moved date _____
 fair unexposed

Describe the present and original (if known) physical appearance

- summary paragraph
- completeness
- clarity
- alterations/integrity
- dates
- boundary selection

8. Significance

Period _____ Areas of Significance—Check and justify below

Specific dates _____ Builder/Architect _____

Statement of Significance (in one paragraph)

- _____ summary paragraph
- _____ completeness
- _____ clarity
- _____ applicable criteria
- _____ justification of areas checked
- _____ relating significance to the resource
- _____ context
- _____ relationship of integrity to significance
- _____ justification of exception
- _____ other

9. Major Bibliographical References

10. Geographical Data

Acres of nominated property _____

Quadrangle name _____

UMT References _____

Verbal boundary description and justification _____

11. Form Prepared By

12. State Historic Preservation Officer Certification

The evaluated significance of this property within the state is:

_____ national _____ state _____ local

State Historic Preservation Officer signature _____

Title _____ date _____

13. Other

- _____ Maps
- _____ Photographs
- _____ Other

Questions concerning this nomination may be directed to _____

Signed _____ Date _____ Phone: 202 272-3504

Comments for any item may be continued on an attached sheet



NEW CENTURY CLUB

1014

Name: NEW CENTURY CLUB

Location: 1014 DELAWARE AVE. , WILMINGTON, DE.

Photographer: PATRICIA MALEY

Date: SUMMER, 1982

Location of Negative: WILMINGTON PLANNING OFFICE
WILMINGTON, DE.

Description: DELAWARE AVE. FACADE
NORTH WALL

Photograph Number: 1



2

Name: NEW CENTURY CLUB

Location: 1014 DELAWARE AVE. , WILMINGTON, DE.

Photographer: PATRICIA MALEY

Date: SUMMER, 1982

Location of Negative:
WILMINGTON PLANNING OFFICE
WILMINGTON, DE.

Description: DELAWARE AVE. FACADE, including annex
NORTH WALL

Photograph Number: 2



Name: NEW CENTURY CLUB

Location: 1014 DELAWARE AVE., WILMINGTON, DE.

Photographer: PATRICIA MALEY

Date: SUMMER 1982

Location of Negative:
WILMINGTON PLANNING OFFICE
WILMINGTON, DE.

Description: WEST Wall, original building

Photograph Number: 3



EXIT

IP #4

Name: NEW CENTURY CLUB

Location: 1014 DELAWARE AVE. , WILMINGTON, DE.

Photographer: PATRICIA MALEY

Date: SUMMER 1982

Location of Negative:
WILMINGTON PLANNING OFFICE
WILMINGTON, DE.

Description: ENTRANCE VESTIBULE and MAIN HALLWAY,
looking north

Photograph Number: 4



LP # 5

Name: NEW CENTURY CLUB

Location: 1014 DELAWARE AVE. , WILMINGTON, DE.

Photographer: PATRICIA MALEY

Date: SUMMER 1982

Location of Negative:
WILMINGTON PLANNING OFFICE
WILMINGTON, DE.

Description: INTERIOR, FIRST floor front room,
looking north at Del. Ave.

Photograph Number: 5



Name: NEW CENTURY CLUB

Location: 1014 DELAWARE AVE. , WILMINGTON, DE.

Photographer: PATRICIA MALEY

Date: SUMMER 1982

Location of Negative:
WILMINGTON PLANNING OFFICE
WILMINGTON, DE.

Description: INTERIOR, DOOR to BAR on east side
of main hall

Photograph Number: 6



Name: NEW CENTURY CLUB

Location: 1014 DELAWARE AVE. , WILMINGTON, DE.

Photographer: PATRICIA MALEY

Date: SUMMER 1982

Location of Negative:

WILMINGTON PLANNING OFFICE
WILMINGTON, DE.

Description: STAIRWAY balusters and molding ; west side
of main hallway

Photograph Number: 7

IP4
404



Name: NEW CENTURY CLUB

Location: 1014 DELAWARE AVE. , WILMINGTON, DE.

Photographer: PATRICIA MALEY

Date: SUMMER 1982

Location of Negative:

WILMINGTON PLANNING OFFICE
WILMINGTON, DE.

Description: STAIRWELL, looking down from third floor

Photograph Number: 8

801



Name: NEW CENTURY CLUB

Location: 1014 DELAWARE AVE. , WILMINGTON, DE.

Photographer: PATRICIA MALEY

Date: SUMMER 1982

Location of Negative:

WILMINGTON PLANNING OFFICE
WILMINGTON, DE.

Description: BRASS Chandelier, MAIN HALLWAY

Photograph Number: 9

IP
9



20470

Name: NEW CENTURY CLUB

Location: 1014 DELAWARE AVE. , WILMINGTON , DE.

Photographer: PATRICIA MALEY

Date: SUMMER 1982

Location of Negative:

WILMINGTON PLANNING OFFICE

WILMINGTON, DE.

Description: SIDE DOOR IN EAST WALL, off auditorium
also shows chair rail.

Photograph Number: 10

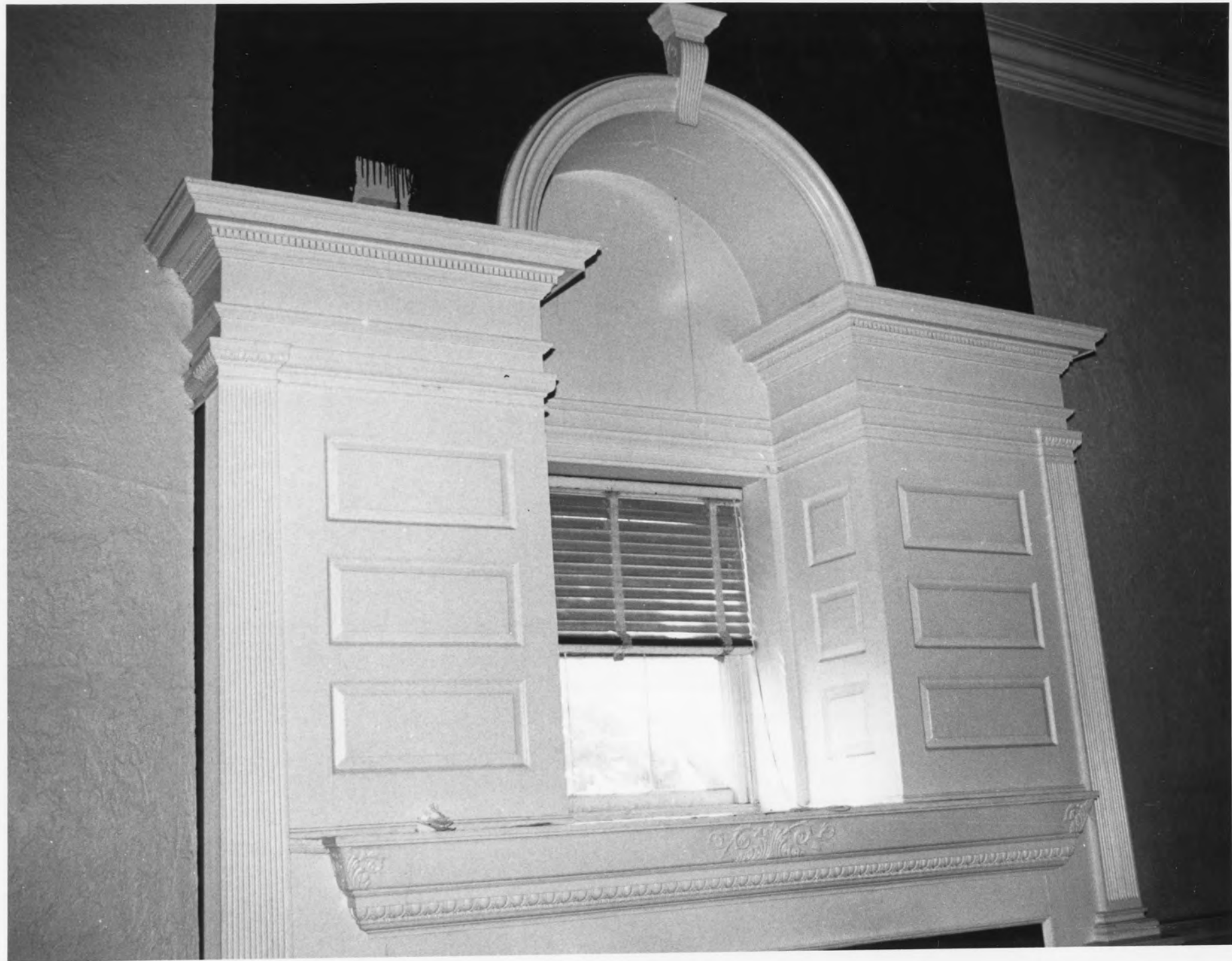

FR 11

Name: NEW CENTURY CLUB
Location: 1014 DELAWARE AVE. , WILMINGTON, DE.
Photographer: PATRICIA MALEY
Date: SUMMER 1982
Location of Negative:
WILMINGTON PLANNING OFFICE
WILMINGTON, DE.
Description: WINDOW, above fireplace, east wall of
auditorium
Photograph Number: 11



IP
12

Name: NEW CENTURY CLUB

Location: 1014 DELAWARE AVE. , WILMINGTON, DE.

Photographer: PATRICIA MALEY

Date: SUMMER 1982

Location of Negative:

WILMINGTON PLANNING OFFICE

WILMINGTON, DE.

Description: STAGE, looking south

Photograph Number: 12



IP 13

Name: NEW CENTURY CLUB

Location: 1014 DELAWARE AVE. WILMINGTON, DE.

Photographer: PATRICIA MALEY

Date: SUMMER 1982

Location of Negative:
WILMINGTON PLANNING OFFICE
WILMINGTON, DE.

Description: Doorway from second floor dressing rooms
to balcony above stage (south end of
building)

Photograph Number: 13

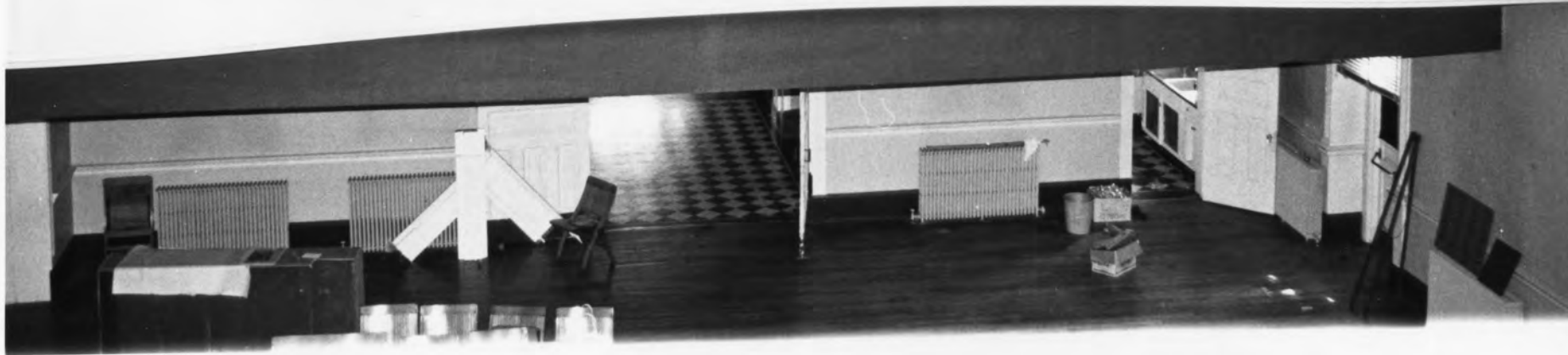

IP 14

Name: NEW CENTURY CLUB

Location: 1014 DELAWARE AVE. , WILMINGTON, DE.

Photographer: PATRICIA MALEY

Date: SUMMER 1982

Location of Negative:
WILMINGTON PLANNING OFFICE
WILMINGTON, DE.

Description: AUDIENCE balcony at north end of auditorium;
shot, looking north, from balcony above stage

Photograph Number: 14



IP 15.

Name: NEW CENTURY CLUB

Location: 1014 DELAWARE AVE., WILMINGTON, DE.

Photographer: PATRICIA MALEY

Date: SUMMER 1982

Location of Negative:

WILMINGTON PLANNING OFFICE
WILMINGTON, DE.

Description: west wall of auditorium showing doors leading
to annex ; shot from stage looking northwest

Photograph Number: 15



Name: NEW CENTURY CLUB

Location: 1014 DELAWARE AVE., WILMINGTON, DE.

Photographer: PATRICIA MALEY

Date: SUMMER 1982

Location of Negative:
WILMINGTON PLANNING OFFICE
WILMINGTON, DE.

Description: ORIGINAL ROWS OF CHAIRS, wood and wrought iron,
located in audience balcony

Photograph Number: 16

16
IT



Name: NEW CENTURY CLUB

Location: 1014 DELAWARE AVE. , WILMINGTON, DE.

Photographer: PATRICIA MALEY

Date: SUMMER 1982

Location of Negatives:

WILMINGTON PLANNING OFFICE
WILMINGTON, DE.

Description: 2nd FLOOR, northeast corner of front room.

Photograph Numbers 17

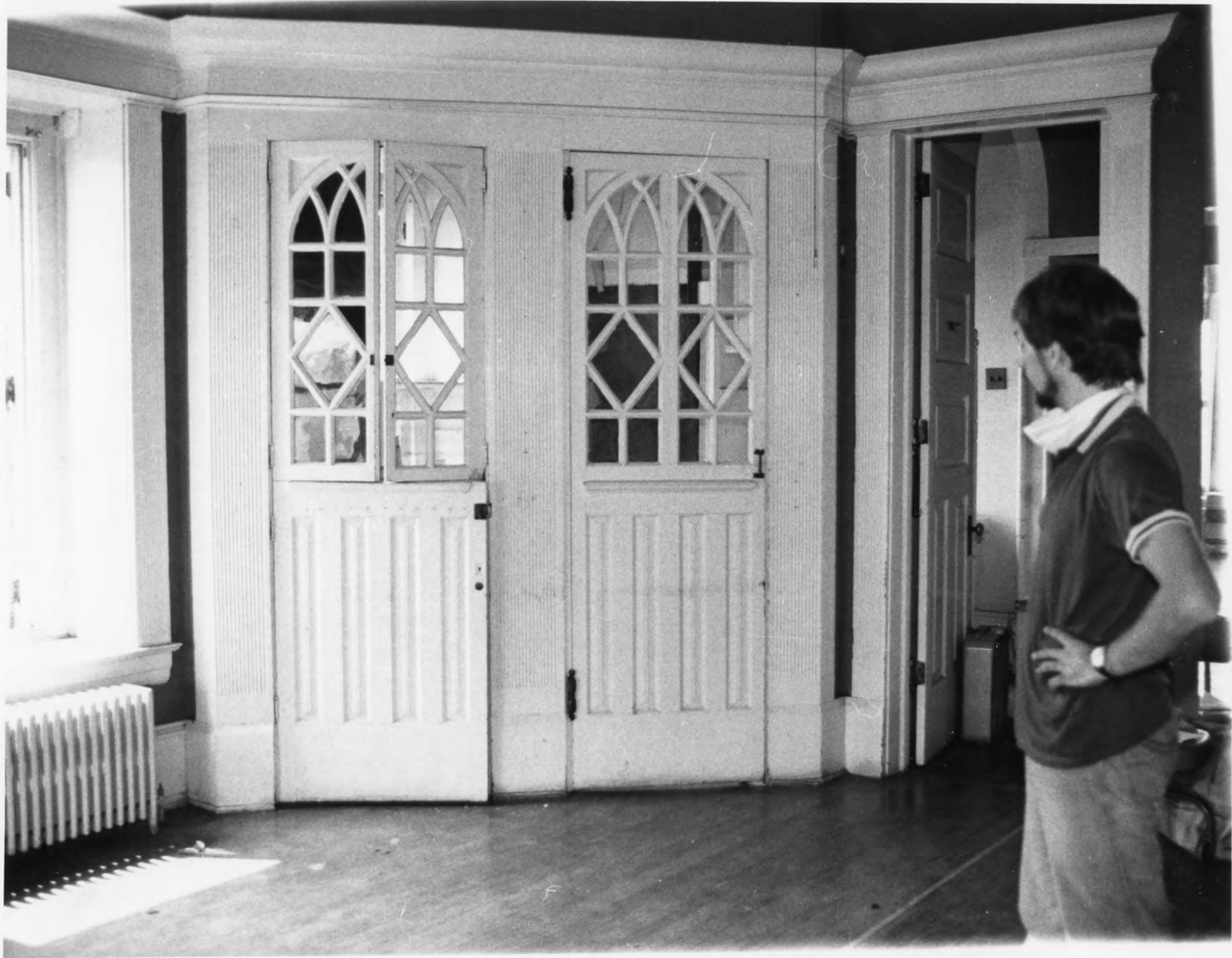

Name: NEW CENTURY CLUB

Location: 1014 DELAWARE AVE. , WILMINGTON, DE.

Photographer: PATRICIA MALEY

Date: SUMMER 1982

Location of Negative:

WILMINGTON PLANNING OFFICE

WILMINGTON, DE.

Description: Dutch doors leading to bar and dumb waiter,
2nd floor, southeast corner of front room.

Photograph Number: 18

B1 21

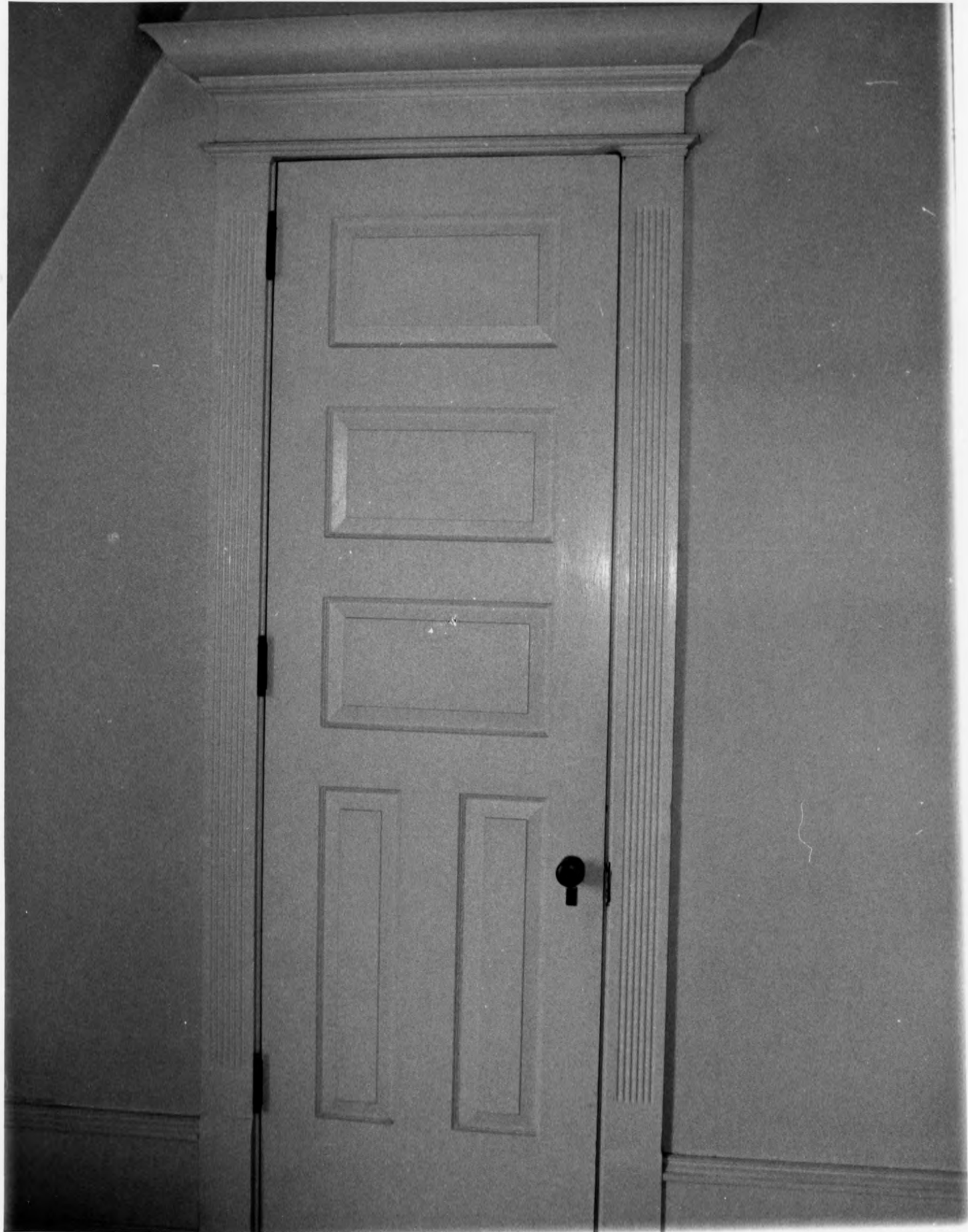

IP 19

Name: NEW CENTURY CLUB

Location: 1014 DELAWARE AVE., WILMINGTON, DE.

Photographer: PATRICIA MALEY

Date: SUMMER 1982

Location of Negative:
WILMINGTON PLANNING OFFICE
WILMINGTON, DE.

Description: Doorway, 3rd floor

Photograph Number: 19

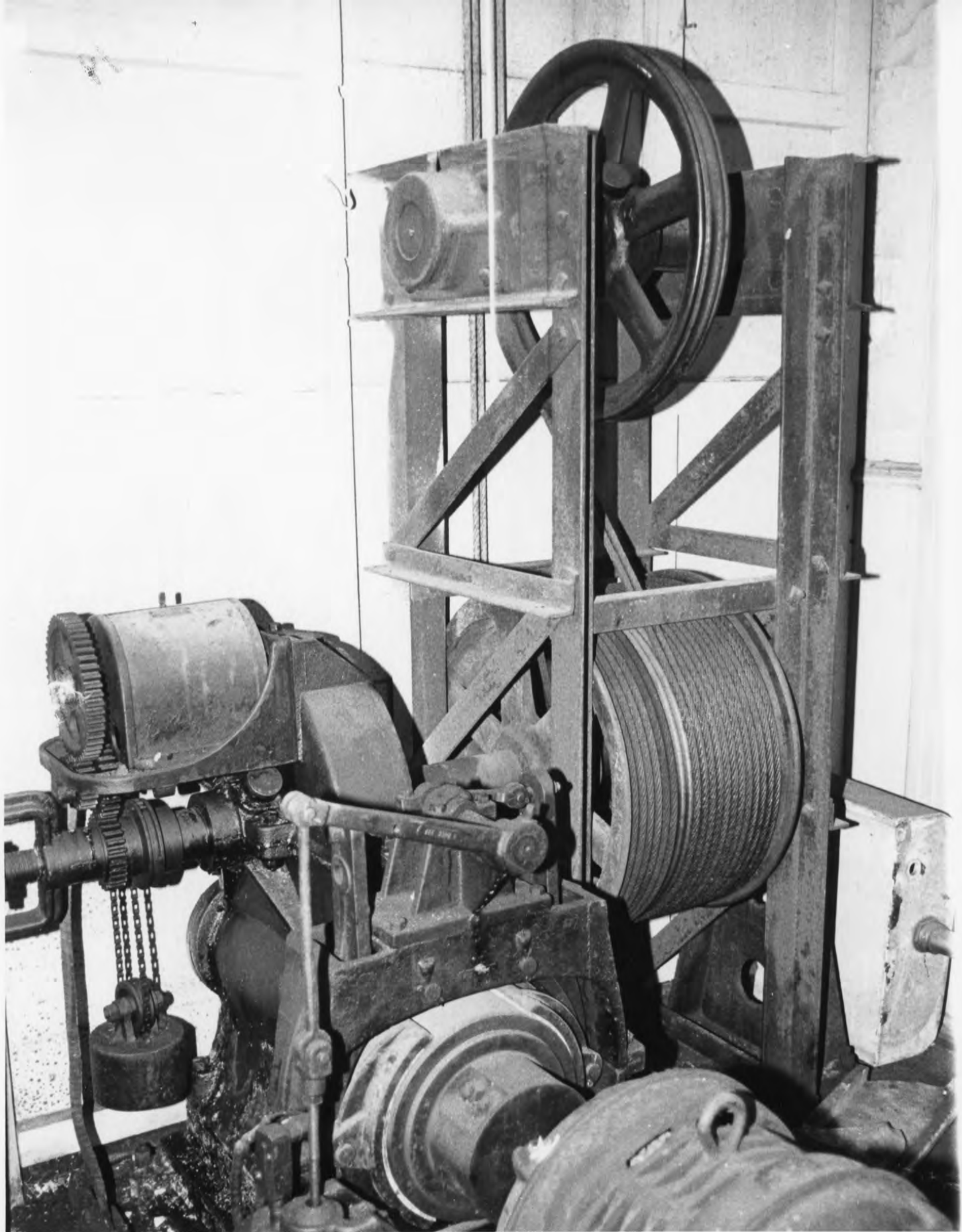

IP 20

Name: NEW CENTURY CLUB

Location: 1014 DELAWARE AVE. , WILMINGTON, DE.

Photographer: PATRICIA MALEY

Date: SUMMER 1982

Location of Negative:
WILMINGTON PLANNING OFFICE
WILMINGTON, DE.

Description: ELEVATOR MOTOR , BASEMENT

Photograph Number: 20



THE NEW CENTURY CLUB



Name: NEW CENTURY CLUB

Location: 1014 DELAWARE AVE., WILMINGTON, DE.

Photographer: PATRICIA MALEY

Date: SUMMER 1982

Location of Negative:

WILMINGTON PLANNING OFFICE
WILMINGTON, DE.

Description: Turn of the century painting of original building
without annex. View toward southeast

Photograph Number: 21



NO
LEFT
TURN

Name: NEW CENTURY CLUB

Location: 1014 DELAWARE AVE., WILMINGTON, DE.

Photographer: ROBERT BRIGGS

Date: JANUARY, 1983

Location of Negative: WILMINGTON PLANNING OFFICE
WILMINGTON, DE.

Description: NORTH AND EAST FACADES
(looking southwest)

Photograph Number: 22



Name: NEW CENTURY CLUB

Location: 1014, DELAWARE AVE, WILMINGTON DE.

Photographer: ROBERT BRIGGS

Date: JANUARY 1983

Location of Negative:
WILMINGTON PLANNING OFFICE
WILMINGTON, DE.

Description: EAST FACADE

Photograph Number: 23

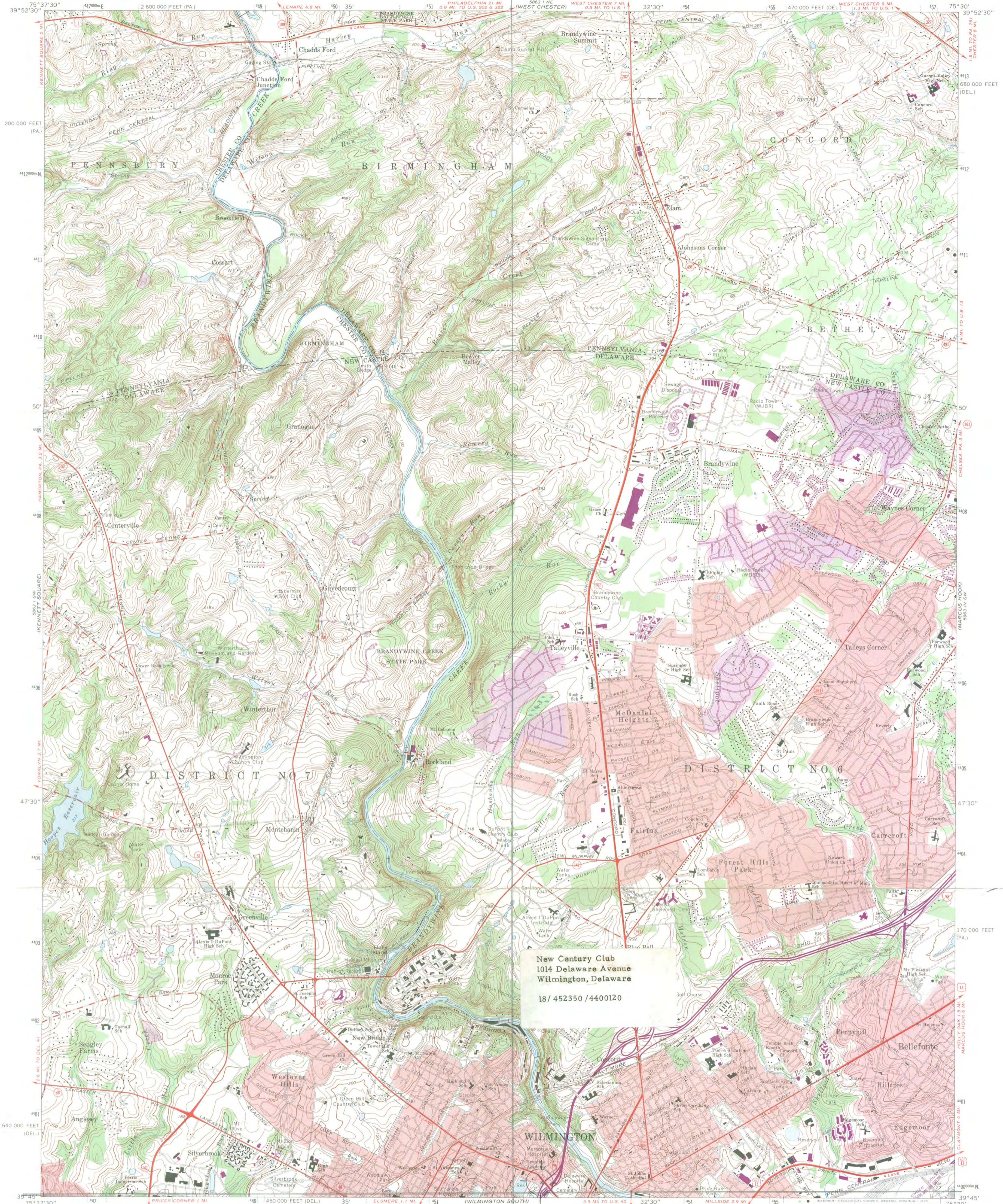

New Century Club
1014 Delaware Avenue
Wilmington, Delaware
18/452350/4400120

Mapped, edited, and published by the Geological Survey
Control by USGS and USC&GS
Topography in Delaware by planetable surveys 1935-1936
Topography in Pennsylvania by photogrammetric methods
from aerial photographs taken 1950. Field checked 1954
Revised from aerial photographs taken 1965. Field checked 1967
Polyconic projection. 1927 North American datum
10,000-foot grids based on Delaware coordinate system,
and Pennsylvania coordinate system, south zone
1000-meter Universal Transverse Mercator grid ticks,
zone 18, shown in blue
Fine red dashed lines indicate selected fence and field lines where
generally visible on aerial photographs. This information is unchecked
Red tint indicates areas in which only landmark buildings are shown

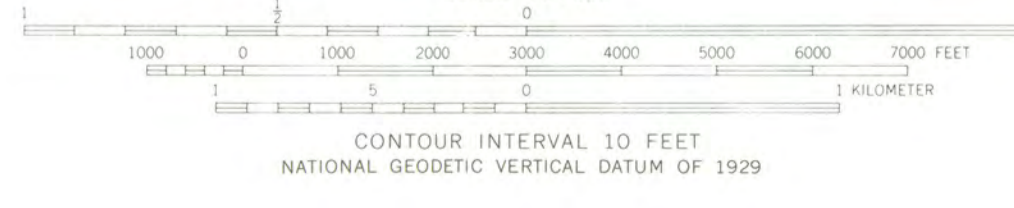

THIS MAP COMPLIES WITH NATIONAL MAP ACCURACY STANDARDS
FOR SALE BY U.S. GEOLOGICAL SURVEY, RESTON, VIRGINIA 22092
A FOLDER DESCRIBING TOPOGRAPHIC MAPS AND SYMBOLS IS AVAILABLE ON REQUEST

Revisions shown in purple compiled in cooperation with
State of Pennsylvania agencies from aerial photographs
taken 1973. This information not field checked
Purple tint indicates extension of urban areas

WILMINGTON NORTH, DEL. - PA.
N3945-W7530/7.5
1967
PHOTOREVISED 1973
AMS 5863 1 SE-SERIES V832