

~~PH001522~~

NATIONAL REGISTER OF HISTORIC PLACES INVENTORY - NOMINATION FORM

(Type all entries - complete applicable sections)

STATE:	Delaware	
COUNTY:	Kent	
FOR NPS USE ONLY		
ENTRY NUMBER	APR 3	DATE
		1973

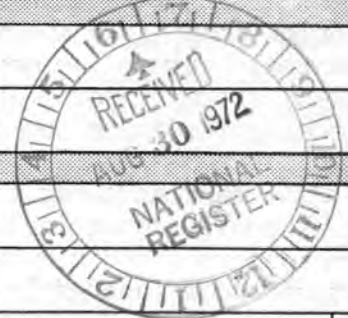

1. NAME

COMMON:
Camden Friends Meeting House

AND/OR HISTORIC:

2. LOCATION

STREET AND NUMBER:
Commerce Street

CITY OR TOWN:
Camden

STATE: Delaware CODE: 10 COUNTY: Kent CODE: 001

3. CLASSIFICATION

CATEGORY (Check One)	OWNERSHIP	PUBLIC ACQUISITION:	STATUS	ACCESSIBLE TO THE PUBLIC
<input type="checkbox"/> District <input type="checkbox"/> Site <input type="checkbox"/> Object <input checked="" type="checkbox"/> Building <input type="checkbox"/> Structure	<input type="checkbox"/> Public <input checked="" type="checkbox"/> Private <input type="checkbox"/> Both	<input type="checkbox"/> In Process <input type="checkbox"/> Being Considered	<input checked="" type="checkbox"/> Occupied <input type="checkbox"/> Unoccupied <input type="checkbox"/> Preservation work in progress	Yes: <input checked="" type="checkbox"/> Restricted <input type="checkbox"/> Unrestricted <input type="checkbox"/> No

PRESENT USE (Check One or More as Appropriate)

<input type="checkbox"/> Agricultural	<input type="checkbox"/> Government	<input type="checkbox"/> Park	<input type="checkbox"/> Transportation	<input type="checkbox"/> Comments
<input type="checkbox"/> Commercial	<input type="checkbox"/> Industrial	<input type="checkbox"/> Private Residence	<input type="checkbox"/> Other (Specify)	
<input type="checkbox"/> Educational	<input type="checkbox"/> Military	<input checked="" type="checkbox"/> Religious		
<input type="checkbox"/> Entertainment	<input type="checkbox"/> Museum	<input type="checkbox"/> Scientific		

4. OWNER OF PROPERTY

OWNER'S NAME:
Camden Monthly Meeting, Society of Friends

STREET AND NUMBER:
Commerce Street

CITY OR TOWN: Camden STATE: Delaware CODE: 10

5. LOCATION OF LEGAL DESCRIPTION

COURTHOUSE, REGISTRY OF DEEDS, ETC.:
Kent County Court House

STREET AND NUMBER:
The Green

CITY OR TOWN: Dover STATE: Delaware CODE: 10

6. REPRESENTATION IN EXISTING SURVEYS

TITLE OF SURVEY:
Historic American Buildings Survey, #Del-5

DATE OF SURVEY: 1936 Federal State County Local

DEPOSITORY FOR SURVEY RECORDS:
Library of Congress

STREET AND NUMBER:

CITY OR TOWN: Washington STATE: D.C. CODE:

SEE INSTRUCTIONS

STATE:

COUNTY:

ENTRY NUMBER

DATE

FOR NPS USE ONLY

APR 3 1973

7. DESCRIPTION

CONDITION	(Check One)					
	<input checked="" type="checkbox"/> Excellent	<input type="checkbox"/> Good	<input type="checkbox"/> Fair	<input type="checkbox"/> Deteriorated	<input type="checkbox"/> Ruins	<input type="checkbox"/> Unexposed
	(Check One)			(Check One)		
	<input checked="" type="checkbox"/> Altered	<input type="checkbox"/> Unaltered	<input type="checkbox"/> Moved	<input checked="" type="checkbox"/> Original Site		

DESCRIBE THE PRESENT AND ORIGINAL (if known) PHYSICAL APPEARANCE

The Camden Meeting House is a simple, gambrel-roofed structure erected on brick footings. The north gable end serves as the frontage and contains a central entry. The north facade is laid in Flemish bond brick coursing, broken by two windows flanking the entry, two windows on the second level in the gable, and a semicircular attic light containing the date marker.

The east and west side walls are laid in common bond of various courses. Two windows, symmetrically placed, break each side facade, and two shed-roofed dormers correspondingly punctuate the roof. Below the roof line along the east and west facades is a box cornice with simple moulding details.

The rear, or south, facade matches the north with two exceptions: the brick coursing, common bond here being used, and the semicircular attic light, now absent.

The interior remains unbroken except by a raised platform along the south wall, and an enclosed entry vestibule and stair, to the north. A drop-leaf interior window provides communication between the vestibule and meeting room.

Above the meeting room is located a school room, illuminated by the dormer windows and gable-end windows. Some of the old desks and equipment still remain from before 1882, when use of the school room was discontinued. Above the school room is located an attic loft filling the remainder of the gambrel.

SEE INSTRUCTIONS



NATIONAL REGISTER
 1000 520 020 001
 1000 520 020 001
 1000 520 020 001

8. SIGNIFICANCE

PERIOD (Check One or More as Appropriate)

- | | | | |
|--|---------------------------------------|--|---------------------------------------|
| <input type="checkbox"/> Pre-Columbian | <input type="checkbox"/> 16th Century | <input type="checkbox"/> 18th Century | <input type="checkbox"/> 20th Century |
| <input type="checkbox"/> 15th Century | <input type="checkbox"/> 17th Century | <input checked="" type="checkbox"/> 19th Century | |

SPECIFIC DATE(S) (If Applicable and Known) 1805

AREAS OF SIGNIFICANCE (Check One or More as Appropriate)

- | | | | |
|---|---|---|--|
| <input type="checkbox"/> Aboriginal | <input type="checkbox"/> Education | <input type="checkbox"/> Political | <input type="checkbox"/> Urban Planning |
| <input type="checkbox"/> Prehistoric | <input type="checkbox"/> Engineering | <input checked="" type="checkbox"/> Religion/Philosophy | <input type="checkbox"/> Other (Specify) |
| <input type="checkbox"/> Historic | <input type="checkbox"/> Industry | <input type="checkbox"/> Science | _____ |
| <input type="checkbox"/> Agriculture | <input type="checkbox"/> Invention | <input type="checkbox"/> Sculpture | _____ |
| <input type="checkbox"/> Architecture | <input type="checkbox"/> Landscape Architecture | <input type="checkbox"/> Social/Humanitarian | _____ |
| <input type="checkbox"/> Art | <input type="checkbox"/> Literature | <input type="checkbox"/> Theater | _____ |
| <input type="checkbox"/> Commerce | <input type="checkbox"/> Military | <input type="checkbox"/> Transportation | _____ |
| <input type="checkbox"/> Communications | <input type="checkbox"/> Music | | |
| <input type="checkbox"/> Conservation | | | |

STATEMENT OF SIGNIFICANCE

Laid out in 1783 by Daniel Mifflin, a member of the Society of Friends, the town of Camden has been a center for a considerable Quaker population since that time. In 1800, Camden Meeting was established, the last in Southern Delaware. Twenty-five members of the Society of Friends in the Camden area signed a petition and appointed three trustees to erect a building for worship and education. In 1805 the present Camden Meeting House was erected on land deeded by Jonathan and Patience Hunn in 1806. Unlike most meeting houses, the Camden Meeting was built with a gambrel roof and a north gable-end frontage.

In 1828 the Motherkill Monthly Meeting joined the Duck Creek Meeting; the joint meeting became known as the Camden Monthly Meeting in 1830. Meetings were held alternately at Camden Meeting House and Little Creek Meeting House until the latter was suspended in 1865. Since that time, Camden Meeting has remained the only active meeting in lower Delaware. At present, the Camden Monthly Meeting is under the jurisdiction of the Philadelphia Yearly Meeting.

Adjoining the meeting house is a graveyard, with stones dating to 1837, which is notable for its unusually tall grave markers. The school, located above the meeting room, was active from 1805 until its suspension in 1882.

SEE INSTRUCTIONS



9. MAJOR BIBLIOGRAPHICAL REFERENCES

Eberlein, Harold Donaldson and Hubbard, Cortlandt V.D. Historic Houses and Buildings of Delaware. Dover: Public Archives Commission, 1962, p. 96.

MacDonald, Betty Harrington. Historic Landmarks of Delaware and the Eastern Shore. Delaware Society Daughters of the American Colonist, 1963, p. 53.

Scharf, J. Thomas. History of Delaware. Philadelphia: L.J. Richards and Company, 1888. pp. 1133-1134.

Standing, Herbert C. "Reference Sources Pertaining to the History of Friends in the State of Delaware." Typescript. Drexel Institute of Technology, June 1969.

10. GEOGRAPHICAL DATA

LATITUDE AND LONGITUDE COORDINATES DEFINING A RECTANGLE LOCATING THE PROPERTY			OR	LATITUDE AND LONGITUDE COORDINATES DEFINING THE CENTER POINT OF A PROPERTY OF LESS THAN TEN ACRES		
CORNER	LATITUDE	LONGITUDE		LATITUDE	LONGITUDE	
	Degrees Minutes Seconds	Degrees Minutes Seconds		Degrees Minutes Seconds	Degrees Minutes Seconds	
NW	° ' "	° ' "		39° 06' 52"	75° 32' 54"	
NE	° ' "	° ' "				
SE	° ' "	° ' "				
SW	° ' "	° ' "				

APPROXIMATE ACREAGE OF NOMINATED PROPERTY: |

LIST ALL STATES AND COUNTIES FOR PROPERTIES OVERLAPPING STATE OR COUNTY BOUNDARIES

STATE:	CODE	COUNTY	CODE
STATE:	CODE	COUNTY:	CODE
STATE:	CODE	COUNTY:	CODE
STATE:	CODE	COUNTY:	CODE

11. FORM PREPARED BY

NAME AND TITLE:
Mr. Vincent Rogers

ORGANIZATION: Division of Historical and Cultural Affairs

DATE: 7/18/72

STREET AND NUMBER:
Hall of Records

CITY OR TOWN: Dover

STATE: Delaware

CODE: 10

12. STATE LIAISON OFFICER CERTIFICATION

As the designated State Liaison Officer for the National Historic Preservation Act of 1966 (Public Law 89-665), I hereby nominate this property for inclusion in the National Register and certify that it has been evaluated according to the criteria and procedures set forth by the National Park Service. The recommended level of significance of this nomination is:

National State Local

Name: E. Berkeley Tompkins
Dr. E. Berkeley Tompkins

Title: Director, Div. of Historical and Cultural Affairs

Date: 8-24-72

NATIONAL REGISTER VERIFICATION

I hereby certify that this property is included in the National Register.

Robert W. Utley
Chief, Office of Archeology and Historic Preservation

Date: 4/3/73

ATTEST:

[Signature]
Keeper of The National Register

Date: 3/22/73

SEE INSTRUCTIONS

PROPERTY	Camden Friends Meeting House		STATE	Ala.
Working number	8,30.72.1335		73006485	
TECH REVIEW	Photos	<u>4</u>	KENT CO.	
5-31-73	Maps	<u>1</u>		
REVIEW				4/18 11-16-72 OK
HISTORIAN				
ARCHEOLOGIST	KATE HAS HAD SECOND THOUGHTS accept with pleasure Call 3-20-73			
ARCHITECT	I love the building but I think they ought to get the religious return letter.			RETURN KIT 3/1/73
BRANCH CHIEF	OK 8/25/73 3/22/73			
EDITORIAL REVIEW	What is other bldg. connected to mtg. house? SM 5/31/73			
KEEPER	OK 4/1/73 3/22/73			
National Register write-up	Acknowledge <u>8/31/72</u>			
Federal Register entry	Send-back _____			
	Re-submit _____			
	Register no. <u>6-5-73</u>			
	APR 3 1973			



1805

NPS Number 4/3/73

Title: CAMDEN FRIENDS MEETING HOUSE

Loc. Kent, Del.

view from the north

①

Cam Kent. Cnty

PROPERTY OF THE NATIONAL REGISTER

2

Camden Meeting House, from the north,
Graydon Wood, July '72.

UNITED STATES DEPARTMENT OF THE INTERIOR
NATIONAL PARK SERVICE

NATIONAL REGISTER OF HISTORIC PLACES
PROPERTY PHOTOGRAPH FORM

(Type all entries - attach to or enclose with photograph)

STATE Delaware	
COUNTY Kent	
FOR NPS USE ONLY	
ENTRY NUMBER APR 3	DATE 1972

SEE INSTRUCTIONS

1. NAME			
COMMON: Camden Friends Meeting House			
AND/OR HISTORIC:			
2. LOCATION			
STREET AND NUMBER: Commerce Street			
CITY OR TOWN: Camden			
STATE: Delaware	CODE 10	COUNTY: Kent	CODE 001
3. PHOTO REFERENCE			
PHOTO CREDIT: Graydon Wood			
DATE OF PHOTO: July 1972			
NEGATIVE FILED AT: Historic Registrar's Office, Hall of Records, Dover, Delaware			
4. IDENTIFICATION			
DESCRIBE VIEW, DIRECTION, ETC. Camden Meeting House, from the north			

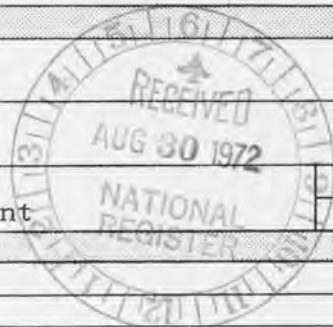



MPS Number 4/2/73

Title: Camden Friends meeting House

Loc. Kent, Del.

view from the west

②

PROPERTY OF THE NATIONAL REGISTER

Camden Meeting House from the west.
Graydon Wood, July '72.

UNITED STATES DEPARTMENT OF THE INTERIOR
NATIONAL PARK SERVICE

NATIONAL REGISTER OF HISTORIC PLACES
PROPERTY PHOTOGRAPH FORM

(Type all entries - attach to or enclose with photograph)

STATE Delaware	
COUNTY Kent	
FOR NPS USE ONLY	
ENTRY NUMBER	DATE
	APR 3 1973

SEE INSTRUCTIONS

1. NAME

COMMON: Camden Friends Meeting House

AND/OR HISTORIC:

2. LOCATION

STREET AND NUMBER:

Commerce Street

CITY OR TOWN:

Camden

STATE:

Delaware

CODE

10

COUNTY:

Kent

CODE

001

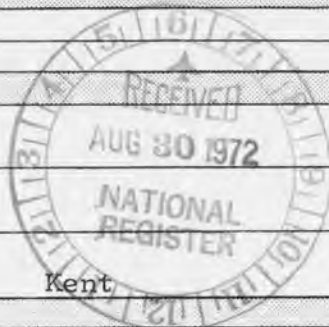

3. PHOTO REFERENCE

PHOTO CREDIT: Graydon Wood

DATE OF PHOTO: July 1972

NEGATIVE FILED AT:

Historic Registrar's Office, Hall of Records, Dover, Delaware

4. IDENTIFICATION

DESCRIBE VIEW, DIRECTION, ETC.

Camden Meeting House from the west

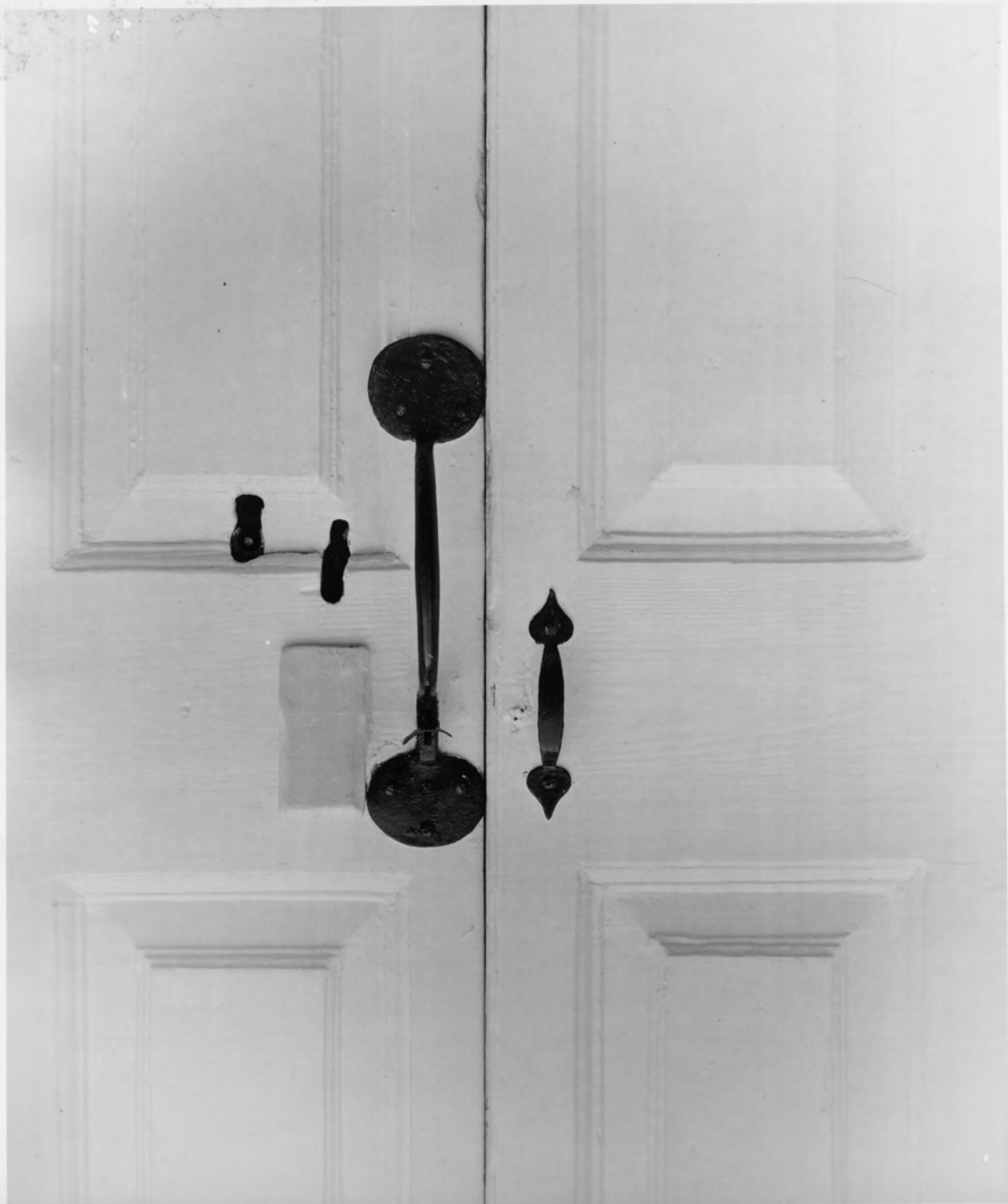

NPS Number 4/3/73

Title: Camden Friends Meeting House

Loc. Kent, Del.

Detail of the door

③

PROPERTY OF THE NATIONAL REGISTER

Camden Meeting House, detail of the door.
Graydon Wood, July '72.



NPS Number 4/3/73

Title: CAMDEN FRIENDS MEETING HOUSE

Loc. KENT, Del.

detail of brick

(4)

PROPERTY OF THE NATIONAL REGISTER

Camden Meeting House, detail of brick.
Graydon Wood, July '72.

UNITED STATES DEPARTMENT OF THE INTERIOR
NATIONAL PARK SERVICE

NATIONAL REGISTER OF HISTORIC PLACES
PROPERTY PHOTOGRAPH FORM

(Type all entries - attach to or enclose with photograph)

STATE Delaware	
COUNTY Kent	
FOR NPS USE ONLY	
ENTRY NUMBER	DATE
	APR 3 1973

SEE INSTRUCTIONS

1. NAME

COMMON: Camden Friends Meeting House
AND/OR HISTORIC:

2. LOCATION

STREET AND NUMBER:
Commerce Street
CITY OR TOWN:
Camden
STATE: Delaware CODE 10 COUNTY: Kent CODE 001



3. PHOTO REFERENCE

PHOTO CREDIT: Graydon Wood
DATE OF PHOTO: July 1972
NEGATIVE FILED AT:
Historic Registrar's Office, Hall of Records, Dover, Delaware

4. IDENTIFICATION

DESCRIBE VIEW, DIRECTION, ETC.

Detail of Brick

WYOMING QUADRANGLE 1956

DELAWARE-KENT CO.

7.5 MINUTE SERIES (TOPOGRAPHIC)

SE 1/4 WYOMING 15' QUADRANGLE

SMYRNA 14 MI.

DOVER (STATE CAPITOL) 2.2 MI.

LITTLE CREEK

75° 32' 54"

SMYRNA 14 MI.
DOVER (STATE CAPITOL) 2.3 MI.
32'30"

470 000 FEET

75° 30'
39° 07' 30"

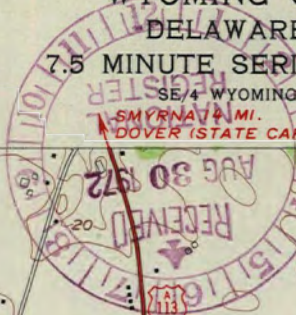

DISTRICT NO 4

DISTRICT NO 5

2.6 MI. TO DEL. 8

Isaac Branch

Camden

Rodney Sch

Water Cem

Gravel

Odd Fellows Cem

Creek

Lebanon

39° 06' 52"

N

Camden Friends Meeting House

Star Hill

Tidbury

Rising Sun

Drive-in Theater

Newell

Voshell Mill

Branch

Voshell Pond

Browns Corner

Cypress Branch

400 000 FEET

MAGNOLIA 1.9 MI.
FREDERICA 6.4 MI.

DISTRICT NO 7

Creek

**NATIONAL REGISTER OF HISTORIC PLACES
PROPERTY MAP FORM**

(Type all entries - attach to or enclose with map)

STATE Delaware	
COUNTY Kent	
FOR NPS USE ONLY	
ENTRY NUMBER	DATE
APR 3	1972

SEE INSTRUCTIONS

1. NAME

COMMON: Camden Friends Meeting House

AND/OR HISTORIC:

2. LOCATION

STREET AND NUMBER:

Commerce Street

CITY OR TOWN:

Camden

STATE:

Delaware

CODE

10

COUNTY:

Kent

CODE

001

3. MAP REFERENCE

SOURCE:

USGS Map, Wyoming Quadrangle, 7.5 minute series

SCALE: 1:24000

DATE: 1956

4. REQUIREMENTS

TO BE INCLUDED ON ALL MAPS

1. Property boundaries where required.
2. North arrow.
3. Latitude and longitude reference.

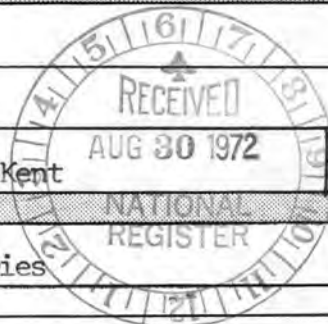

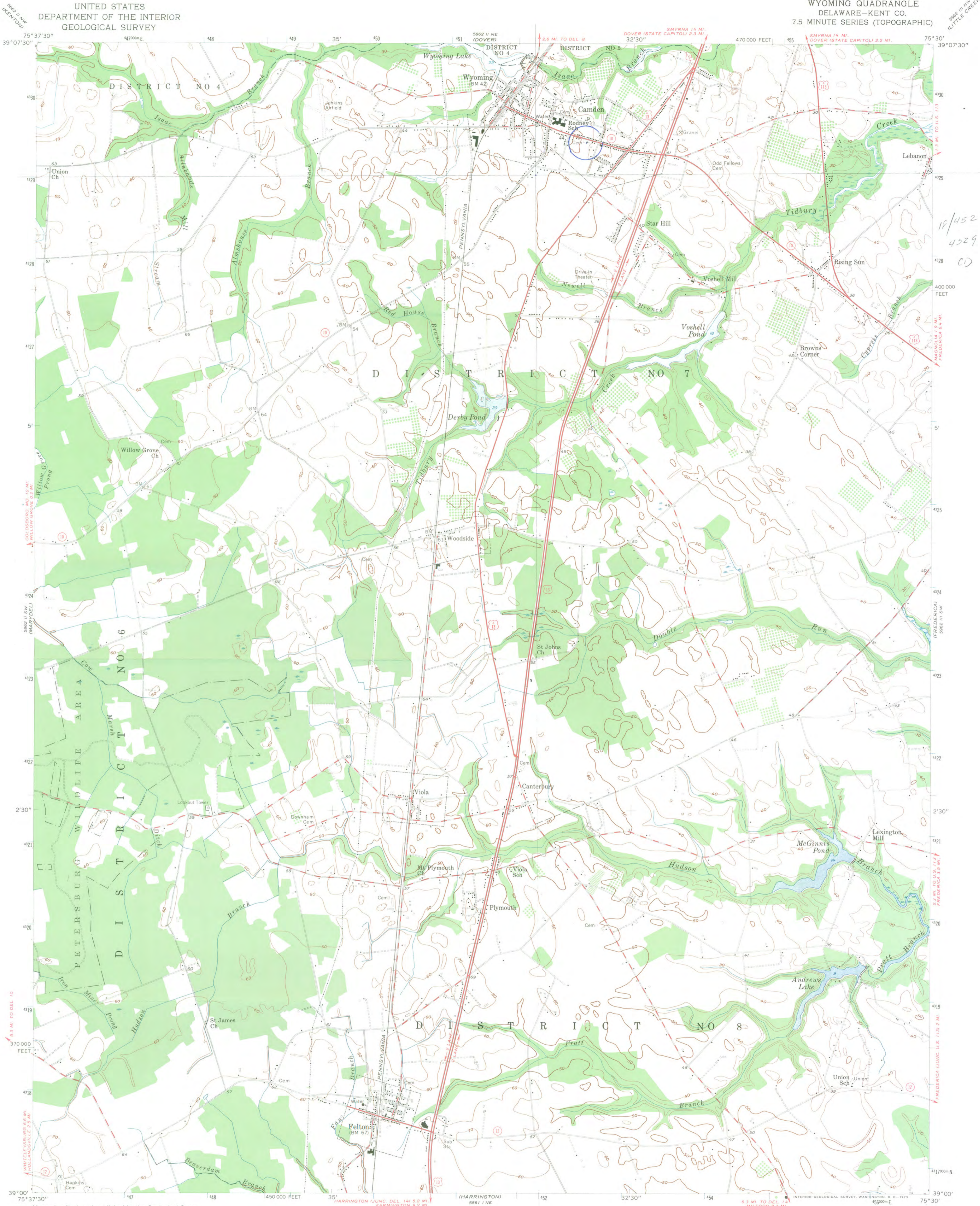

16/452620
4229390
CD

Mapped, edited, and published by the Geological Survey
Control by USGS, USCGS, and Delaware Highway Department
Culture and drainage in part compiled from aerial photographs
taken 1951. Topography enlarged from 1:62 500 scale map of
Wyoming quadrangle, 15-minute series. Original map by
planetable surveys 1926. Revised 1955-1956
Polyconic projection. 1927 North American datum
10,000-foot grid based on Delaware coordinate system
1000-meter Universal Transverse Mercator grid ticks,
zone 18, shown in blue

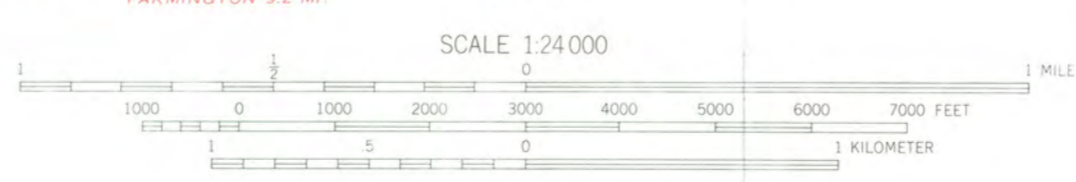
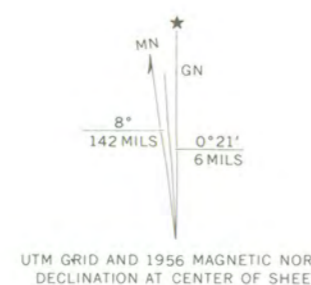

ROAD CLASSIFICATION	
Heavy-duty	Light-duty
Medium-duty	Unimproved dirt
U.S. Route	State Route



THIS MAP COMPLIES WITH NATIONAL MAP ACCURACY STANDARDS
FOR SALE BY U.S. GEOLOGICAL SURVEY, WASHINGTON, D.C. 20242
A FOLDER DESCRIBING TOPOGRAPHIC MAPS AND SYMBOLS IS AVAILABLE ON REQUEST

WYOMING, DEL.
N3900-W7530/7.5
1956
AMS 5862 II SE-SERIES V832

ENTRIES IN THE NATIONAL REGISTER

STATE DELAWARE

Date Entered APR 3 1973

<u>Name</u>	<u>Location</u>
Augustine Beach Hotel.	Augustine Beach New Castle County
Shallcross (Sereck) House	Odessa New Castle County
Cochran Grange	Middletown New Castle County
Hedgelawn	Middletown vicinity New Castle County
Camden Friends Meeting House	Camden Kent County
Lesley-Travers Mansion	New Castle New Castle County
The Glebe House	New Castle New Castle County
Mill Creek Friends Meeting House	Corner Ketch New Castle County

Also Notified

Hon. J. R. Biden
 Hon. William V. Roth, Jr.
 Hon. Pierre S. du Pont, IV
 Director, Northeast Region

State Historic Preservation Officer
 Dr. E. Berkeley Tompkins, Director
 Division of Historical and Cultural
 Affairs
 Department of State
 Dover, Delaware 19901