

**NATIONAL REGISTER OF HISTORIC PLACES
INVENTORY - NOMINATION FORM**

(Type all entries - complete applicable sections)

STATE: Delaware
COUNTY: Kent
FOR NPS USE ONLY
ENTRY NUMBER DATE
APR 3 1973

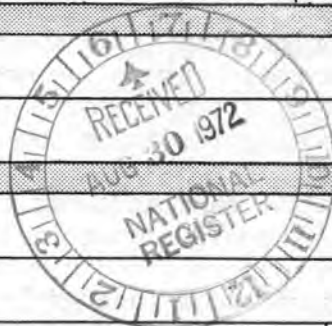

1. NAME

COMMON: Camden Friends Meeting House
AND/OR HISTORIC:

2. LOCATION

STREET AND NUMBER: Commerce Street
CITY OR TOWN: Camden
STATE: Delaware CODE: 10 COUNTY: Kent CODE: 001

3. CLASSIFICATION

CATEGORY (Check One)	OWNERSHIP	STATUS	ACCESSIBLE TO THE PUBLIC
<input type="checkbox"/> District <input type="checkbox"/> Site <input checked="" type="checkbox"/> Building <input type="checkbox"/> Structure <input type="checkbox"/> Object	<input type="checkbox"/> Public <input checked="" type="checkbox"/> Private <input type="checkbox"/> Both	<input checked="" type="checkbox"/> Occupied <input type="checkbox"/> Unoccupied <input type="checkbox"/> Preservation work in progress	Yes: <input checked="" type="checkbox"/> Restricted <input type="checkbox"/> Unrestricted <input type="checkbox"/> No
PRESENT USE (Check One or More as Appropriate)			
<input type="checkbox"/> Agricultural <input type="checkbox"/> Commercial <input type="checkbox"/> Educational <input type="checkbox"/> Entertainment	<input type="checkbox"/> Government <input type="checkbox"/> Industrial <input type="checkbox"/> Military <input type="checkbox"/> Museum	<input type="checkbox"/> Park <input type="checkbox"/> Private Residence <input checked="" type="checkbox"/> Religious <input type="checkbox"/> Scientific	<input type="checkbox"/> Transportation <input type="checkbox"/> Other (Specify) <input type="checkbox"/> Comments

4. OWNER OF PROPERTY

OWNER'S NAME: Camden Monthly Meeting, Society of Friends
STREET AND NUMBER: Commerce Street
CITY OR TOWN: Camden STATE: Delaware CODE: 10

5. LOCATION OF LEGAL DESCRIPTION

COURTHOUSE, REGISTRY OF DEEDS, ETC.: Kent County Court House
STREET AND NUMBER: The Green
CITY OR TOWN: Dover STATE: Delaware CODE: 10

6. REPRESENTATION IN EXISTING SURVEYS

TITLE OF SURVEY: Historic American Buildings Survey, #Del-5
DATE OF SURVEY: 1936 ☒ Federal ☐ State ☐ County ☐ Local
DEPOSITORY FOR SURVEY RECORDS: Library of Congress
STREET AND NUMBER:
CITY OR TOWN: Washington STATE: D.C.

SEE INSTRUCTIONS

STATE: COUNTY: ENTRY NUMBER DATE

FOR NPS USE ONLY

7. DESCRIPTION

CONDITION	(Check One)					
	<input checked="" type="checkbox"/> Excellent	<input type="checkbox"/> Good	<input type="checkbox"/> Fair	<input type="checkbox"/> Deteriorated	<input type="checkbox"/> Ruins	<input type="checkbox"/> Unexposed
	(Check One)			(Check One)		
	<input checked="" type="checkbox"/> Altered	<input type="checkbox"/> Unaltered	<input type="checkbox"/> Moved	<input checked="" type="checkbox"/> Original Site		

DESCRIBE THE PRESENT AND ORIGINAL (if known) PHYSICAL APPEARANCE

The Camden Meeting House is a simple, gambrel-roofed structure erected on brick footings. The north gable end serves as the frontage and contains a central entry. The north facade is laid in Flemish bond brick coursing, broken by two windows flanking the entry, two windows on the second level in the gable, and a semicircular attic light containing the date marker.

The east and west side walls are laid in common bond of various courses. Two windows, symmetrically placed, break each side facade, and two shed-roofed dormers correspondingly punctuate the roof. Below the roof line along the east and west facades is a box cornice with simple moulding details.

The rear, or south, facade matches the north with two exceptions: the brick coursing, common bond here being used, and the semicircular attic light, now absent.

The interior remains unbroken except by a raised platform along the south wall, and an enclosed entry vestibule and stair, to the north. A drop-leaf interior window provides communication between the vestibule and meeting room.

Above the meeting room is located a school room, illuminated by the dormer windows and gable-end windows. Some of the old desks and equipment still remain from before 1882, when use of the school room was discontinued. Above the school room is located an attic loft filling the remainder of the gambrel.



SEE INSTRUCTIONS

B. SIGNIFICANCE

PERIOD (Check One or More as Appropriate)

☐ Pre-Columbian☐ 16th Century☐ 18th Century☐ 20th Century☐ 15th Century☐ 17th Century☒ 19th Century

SPECIFIC DATE(S) (If Applicable and Known) 1805

AREAS OF SIGNIFICANCE (Check One or More as Appropriate)

Aboriginal

☐ Prehistoric☐ Historic☐ Agriculture☐ Architecture☐ Art☐ Commerce☐ Communications☐ Conservation☐ Education☐ Engineering☐ Industry☐ Invention☐ Landscape☐ Architecture☐ Literature☐ Military☐ Music☐ Political☒ Religion/Phi-

losophy

☐ Science☐ Sculpture☐ Social/Human-

itarian

☐ Theater☐ Transportation☐ Urban Planning☐ Other (Specify)

STATEMENT OF SIGNIFICANCE

Laid out in 1783 by Daniel Mifflin, a member of the Society of Friends, the town of Camden has been a center for a considerable Quaker population since that time. In 1800, Camden Meeting was established, the last in Southern Delaware. Twenty-five members of the Society of Friends in the Camden area signed a petition and appointed three trustees to erect a building for worship and education. In 1805 the present Camden Meeting House was erected on land deeded by Jonathan and Patience Hunn in 1806. Unlike most meeting houses, the Camden Meeting was built with a gambrel roof and a north gable-end frontage.

In 1828 the Motherkill Monthly Meeting joined the Duck Creek Meeting; the joint meeting became known as the Camden Monthly Meeting in 1830. Meetings were held alternately at Camden Meeting House and Little Creek Meeting House until the latter was suspended in 1865. Since that time, Camden Meeting has remained the only active meeting in lower Delaware. At present, the Camden Monthly Meeting is under the jurisdiction of the Philadelphia Yearly Meeting.

Adjoining the meeting house is a graveyard, with stones dating to 1837, which is notable for its unusually tall grave markers. The school, located above the meeting room, was active from 1805 until its suspension in 1882.



9. MAJOR BIBLIOGRAPHICAL REFERENCES

Eberlein, Harold Donaldson and Hubbard, Cortlandt V.D. Historic Houses and Buildings of Delaware. Dover: Public Archives Commission, 1962, p. 96.

MacDonald, Betty Harrington. Historic Landmarks of Delaware and the Eastern Shore. Delaware Society Daughters of the American Colonist, 1963, p. 53.

Scharf, J. Thomas. History of Delaware. Philadelphia: L.J. Richards and Company, 1888. pp. 1133-1134.

Standing, Herbert C. "Reference Sources Pertaining to the History of Friends in the State of Delaware." Typescript. Drexel Institute of Technology, June 1969.

10. GEOGRAPHICAL DATA

LATITUDE AND LONGITUDE COORDINATES DEFINING A RECTANGLE LOCATING THE PROPERTY			LATITUDE AND LONGITUDE COORDINATES DEFINING THE CENTER POINT OF A PROPERTY OF LESS THAN TEN ACRES		
CORNER	LATITUDE	LONGITUDE			
	Degrees Minutes Seconds	Degrees Minutes Seconds	Degrees	Minutes	Seconds
NW	0 0 0	0 0 0	39	06	52
NE	0 0 0	0 0 0	75	32	54
SE	0 0 0	0 0 0			
SW	0 0 0	0 0 0			

APPROXIMATE ACREAGE OF NOMINATED PROPERTY: |

LIST ALL STATES AND COUNTIES FOR PROPERTIES OVERLAPPING STATE OR COUNTY BOUNDARIES

STATE:	CODE	COUNTY	CODE
STATE:	CODE	COUNTY:	CODE
STATE:	CODE	COUNTY:	CODE
STATE:	CODE	COUNTY:	CODE

11. FORM PREPARED BY

NAME AND TITLE: Mr. Vincent Rogers		DATE 7/18/72
ORGANIZATION Division of Historical and Cultural Affairs		
STREET AND NUMBER: Hall of Records		
CITY OR TOWN: Dover	STATE Delaware	CODE 10

12. STATE LIAISON OFFICER CERTIFICATION

NATIONAL REGISTER VERIFICATION

As the designated State Liaison Officer for the National Historic Preservation Act of 1966 (Public Law 89-665), I hereby nominate this property for inclusion in the National Register and certify that it has been evaluated according to the criteria and procedures set forth by the National Park Service. The recommended level of significance of this nomination is:

National ☐ State ☐ Local ☒

Name

Dr. E. Berkeley Tompkins

Title

Director, Div. of Historical and Cultural Affairs

Date

8-24-72

I hereby certify that this property is included in the National Register.

Robert W. Utley
Chief, Office of Archeology and Historic Preservation

Date

4/3/73

ATTEST:

for MacL...
Keeper of The National Register

Date

3/22/73

SEE INSTRUCTIONS

PROPERTY <u>Camden Friends Meeting House</u> STATE <u>Ala.</u>	
Working number <u>8,30.72.1335</u> <u>73006485</u>	
TECH REVIEW	Photos <u>4</u> Maps <u>1</u>
5-31-73 KENT CO.	
REVIEW	<u>OK</u> <u>11-16-72</u>
HISTORIAN	
ARCHEOLOGIST	KATE HAS HAD SECOND THOUGHTS accept with please call 3-20-73
ARCHITECT	I love the building but I think they ought to get the religious return letter. RETURN KIT 3/1/73
BRANCH CHIEF	OK <u>8/22/73</u>
EDITORIAL REVIEW	What is <u>other</u> bldg. connected to mtg. house? SM 5/31/73
KEEPER	OK <u>8/22/73</u>
National Register write-up _____	
Federal Register entry <u>6-5-73</u>	
Acknowledge <u>8/31/72</u>	
Send-back _____	
Re-submit _____	
Register no. <u>APR 3 1973</u>	



NPS Number 4/3/73

Title: CAMDEN FRIENDS MEETING HOUSE

Loc. Kent, Del.

view from the north

①

Cam Kent. Cnty

PROPERTY OF THE NATIONAL REGISTER

2

Camden Meeting House, from the north,
Graydon Wood, July '72.

UNITED STATES DEPARTMENT OF THE INTERIOR
NATIONAL PARK SERVICE

NATIONAL REGISTER OF HISTORIC PLACES
PROPERTY PHOTOGRAPH FORM

(Type all entries - attach to or enclose with photograph)

STATE Delaware	
COUNTY Kent	
FOR NPS USE ONLY	
ENTRY NUMBER APR 3	DATE 1972

SEE INSTRUCTIONS

1. NAME			
COMMON: Camden Friends Meeting House			
AND/OR HISTORIC:			
2. LOCATION			
STREET AND NUMBER: Commerce Street			
CITY OR TOWN: Camden			
STATE: Delaware	CODE 10	COUNTY: Kent	CODE 001
3. PHOTO REFERENCE			
PHOTO CREDIT: Graydon Wood			
DATE OF PHOTO: July 1972			
NEGATIVE FILED AT: Historic Registrar's Office, Hall of Records, Dover, Delaware			
4. IDENTIFICATION			
DESCRIBE VIEW, DIRECTION, ETC. Camden Meeting House, from the north			

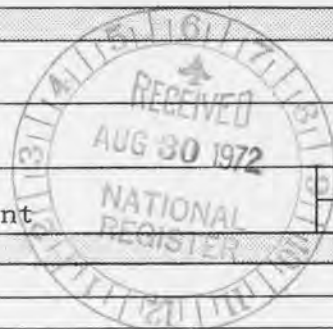



WPS Number 4/3/73

Title: Camden Friends meeting House

Loc. Kent, Del.

view from the west

②

PROPERTY OF THE NATIONAL REGISTER

Camden Meeting House from the west.

Graydon Wood, July '72.

UNITED STATES DEPARTMENT OF THE INTERIOR
NATIONAL PARK SERVICE

NATIONAL REGISTER OF HISTORIC PLACES
PROPERTY PHOTOGRAPH FORM

(Type all entries - attach to or enclose with photograph)

STATE Delaware	
COUNTY Kent	
FOR NPS USE ONLY	
ENTRY NUMBER	DATE
	APR 3 1973

SEE INSTRUCTIONS

1. NAME			
COMMON: Camden Friends Meeting House			
AND/OR HISTORIC:			
2. LOCATION			
STREET AND NUMBER: Commerce Street			
CITY OR TOWN: Camden			
STATE: Delaware	CODE 10	COUNTY: Kent	CODE 001
3. PHOTO REFERENCE			
PHOTO CREDIT: Graydon Wood			
DATE OF PHOTO: July 1972			
NEGATIVE FILED AT: Historic Registrar's Office, Hall of Records, Dover, Delaware			
4. IDENTIFICATION			
DESCRIBE VIEW, DIRECTION, ETC. Camden Meeting House from the west			





NPS Number 4/3/73

Title: CAMDEN FRIENDS MEETING HOUSE

Loc. KENT, DEL.

Detail of the door

③

PROPERTY OF THE NATIONAL REGISTER

Camden Meeting House, detail of the door.
Graydon Wood, July '72.



NPS Number 4/3/73

Title: CAMDEN FRIENDS MEETING HOUSE

Loc. KENT, Del.

detail of brick

(4)

PROPERTY OF THE NATIONAL REGISTER

Camden Meeting House, detail of brick.
Graydon Wood, July '72.

UNITED STATES DEPARTMENT OF THE INTERIOR
NATIONAL PARK SERVICE

NATIONAL REGISTER OF HISTORIC PLACES
PROPERTY PHOTOGRAPH FORM

(Type all entries - attach to or enclose with photograph)

STATE Delaware	
COUNTY Kent	
FOR NPS USE ONLY	
ENTRY NUMBER APR 3 1972	DATE

SEE INSTRUCTIONS

1. NAME			
COMMON: Camden Friends Meeting House			
AND/OR HISTORIC:			
2. LOCATION			
STREET AND NUMBER: Commerce Street			
CITY OR TOWN: Camden			
STATE: Delaware	CODE 10	COUNTY: Kent	CODE 001
3. PHOTO REFERENCE			
PHOTO CREDIT: Graydon Wood			
DATE OF PHOTO: July 1972			
NEGATIVE FILED AT: Historic Registrar's Office, Hall of Records, Dover, Delaware			
4. IDENTIFICATION			
DESCRIBE VIEW, DIRECTION, ETC. Detail of Brick			



WYOMING QUADRANGLE 1956

DELAWARE-KENT CO.

7.5 MINUTE SERIES (TOPOGRAPHIC)

SE 1/4 WYOMING 15' QUADRANGLE

SMYRNA 14 MI.

DOVER (STATE CAPITOL) 2.2 MI.

LITTLE CREEK

75°32'54"

DOVER (STATE CAPITOL) 2.3 MI.
32'30"

470 000 FEET

75°30'

39°07'30"

DISTRICT
NO 4

DISTRICT
NO 5

Isaac

Camden

Rodney Sch

Gravel

Odd Fellows
Cem

Tidbury

Lebanon

Camden Friends
Meeting House

39°06'52"
N
↑

Drive-in
Theater

Newell

Branch

Voshell Pond

Voshell Mill

Rising Sun

Browns
Corner

Cypress

400 000
FEET

MAGNOLIA 1.9 MI.
FREDERICA 6.4 MI.

R I O C T NO 7

UNITED STATES DEPARTMENT OF THE INTERIOR
NATIONAL PARK SERVICE

NATIONAL REGISTER OF HISTORIC PLACES
PROPERTY MAP FORM

(Type all entries - attach to or enclose with map)

STATE Delaware	
COUNTY Kent	
FOR NPS USE ONLY	
ENTRY NUMBER	DATE
APR 3	1973

1. NAME			
COMMON: Camden Friends Meeting House			
AND/OR HISTORIC:			
2. LOCATION			
STREET AND NUMBER:			
Commerce Street			
CITY OR TOWN:			
Camden			
STATE:	CODE	COUNTY:	CODE
Delaware	10	Kent	001
3. MAP REFERENCE			
SOURCE:			
USGS Map, Wyoming Quadrangle, 7.5 minute series			
SCALE: 1:24000			
DATE: 1956			
4. REQUIREMENTS			
TO BE INCLUDED ON ALL MAPS			
1. Property boundaries where required.			
2. North arrow.			
3. Latitude and longitude reference.			

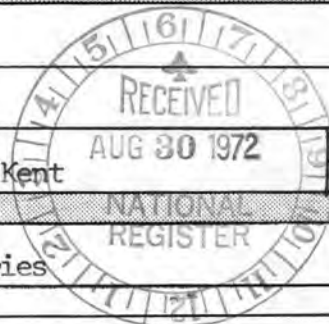

SEE INSTRUCTIONS

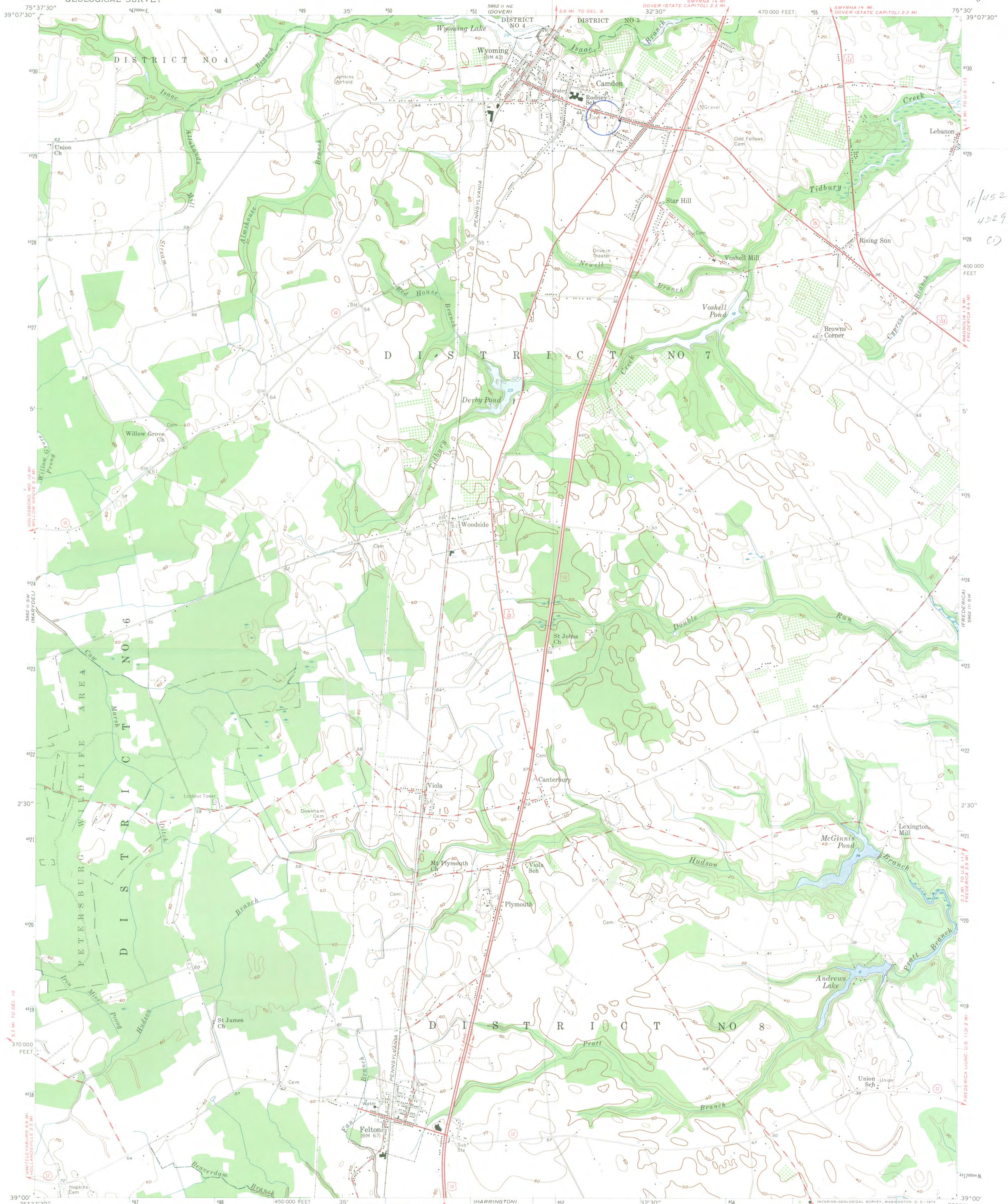

Mapped, edited, and published by the Geological Survey
Control by USGS, USC&GS, and Delaware Highway Department
Culture and drainage in part compiled from aerial photographs
taken 1951. Topography enlarged from 1:62 500 scale map of
Wyoming quadrangle, 15-minute series. Original map by
planetable surveys 1926. Revised 1955-1956
Polyconic projection. 1927 North American datum
10,000-foot grid based on Delaware coordinate system
1000-meter Universal Transverse Mercator grid ticks,
zone 18, shown in blue

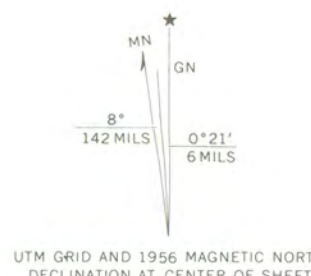

CONTOUR INTERVAL 10 FEET
DATUM IS MEAN SEA LEVEL

ROAD CLASSIFICATION
Heavy-duty ——— Light-duty ———
Medium-duty ——— Unimproved dirt ———
U. S. Route ——— State Route ———



WYOMING, DEL.
N3900—W7530/7.5

1956

AMS 5862 II SE—SERIES V832

THIS MAP COMPLIES WITH NATIONAL MAP ACCURACY STANDARDS
FOR SALE BY U. S. GEOLOGICAL SURVEY, WASHINGTON, D. C. 20242
A FOLDER DESCRIBING TOPOGRAPHIC MAPS AND SYMBOLS IS AVAILABLE ON REQUEST

ENTRIES IN THE NATIONAL REGISTER

STATE DELAWARE

Date Entered APR 3 1973

<u>Name</u>	<u>Location</u>
Augustine Beach Hotel.	Augustine Beach New Castle County
Shallcross (Sereck) House	Odesaa New Castle County
Cochran Grange	Middletown New Castle County
Hedgelawn	Middletown vicinity New Castle County
Camden Friends Meeting House	Camden Kent County
Lesley-Travers Mansion	New Castle New Castle County
The Glebe House	New Castle New Castle County
Mill Creek Friends Meeting House	Corner Ketch New Castle County

Also Notified

Hon. J. R. Biden
Hon. William V. Roth, Jr.
Hon. Pierre S. du Pont, IV

Director, Northeast Region

State Historic Preservation Officer
Dr. E. Berkeley Tompkins, Director
Division of Historical and Cultural
Affairs
Department of State
Dover, Delaware 19901

PHR

NRowland:mmm

4/11/73