

Goggin, Elie (her files)

This file is from Larimore Survey, Inc.
It was used by Mrs. Goggin to provide
information relative to a property line survey -

Carl Hily 7/30/98

State of Delaware } I hereby certify that Gideon Cullen personally appeared before me Nathaniel Smithers one of
 Kent County -- } the Justices of the peace for said County & was duly qualified to perform the duties as a
 Surveyor of him required, by the within order of Court of Kent County, impartially to the best of his skill
 & Judgment, affirmed the 30th day of May 1815.
 Nathaniel Smithers

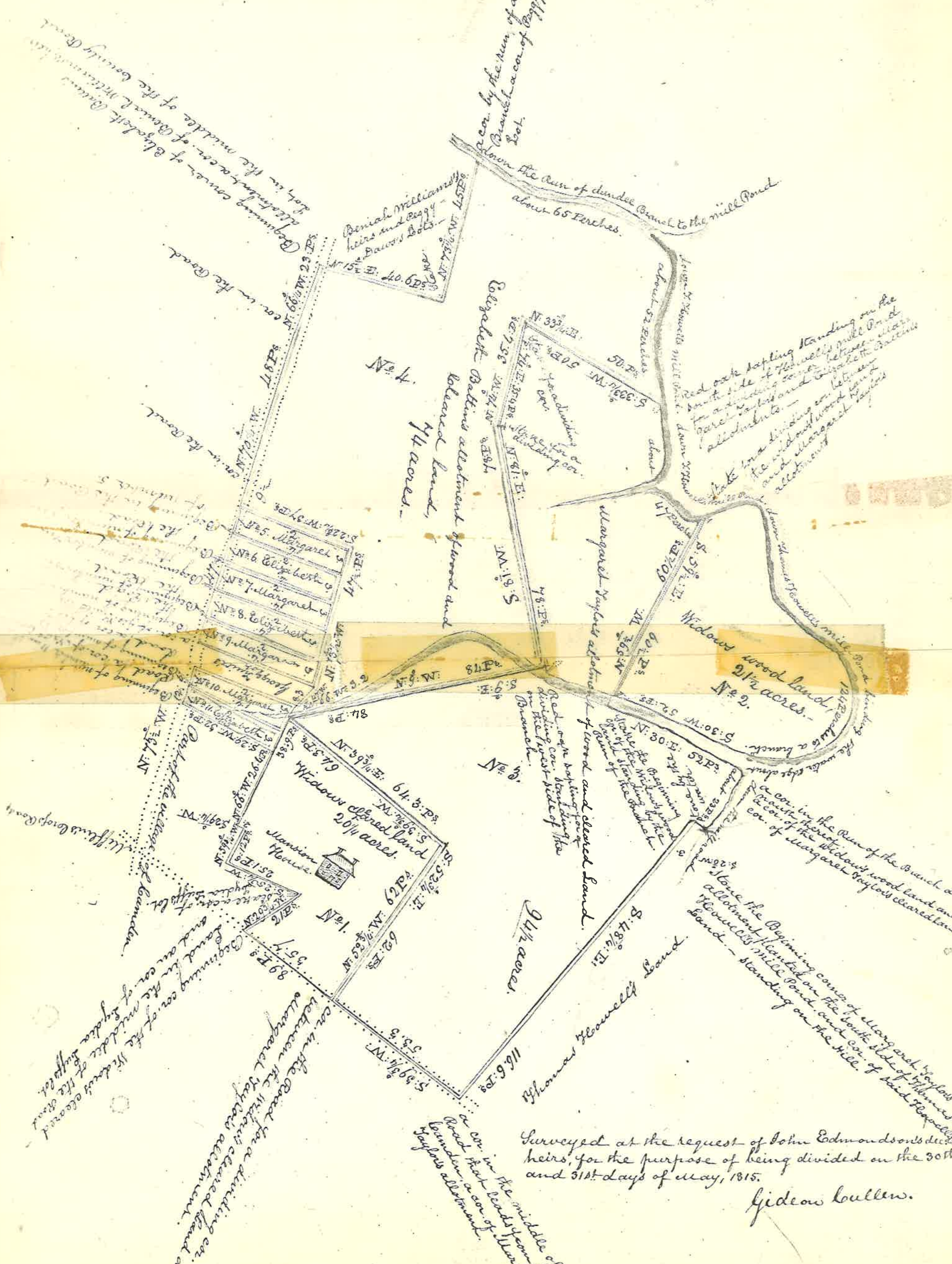

Surveyed at the request of John Edmundson's dec'd
 heirs, for the purpose of being divided on the 30th
 and 31st days of May, 1815.
 Gideon Cullen.