

BULLETIN

STATE COLLEGE FOR
COLORED STUDENTS

=====
Annual Catalogue

1928 - 1929

=====
WITH ANNOUNCEMENTS FOR THE TERM

1929 - 1930

DOVER, DELAWARE

CALENDAR 1929

| JANUARY | | | | | | | APRIL | | | | | | | JULY | | | | | | | OCTOBER | | | | | | |
|----------|----|----|----|----|----|----|-------|----|----|----|----|----|----|-----------|----|----|----|----|----|----|----------|----|----|----|----|----|----|
| S | M | T | W | T | F | S | S | M | T | W | T | F | S | S | M | T | W | T | F | S | S | M | T | W | T | F | S |
| | | 1 | 2 | 3 | 4 | 5 | | 1 | 2 | 3 | 4 | 5 | 6 | | 1 | 2 | 3 | 4 | 5 | 6 | | | 1 | 2 | 3 | 4 | 5 |
| 6 | 7 | 8 | 9 | 10 | 11 | 12 | 7 | 8 | 9 | 10 | 11 | 12 | 13 | 7 | 8 | 9 | 10 | 11 | 12 | 13 | 6 | 7 | 8 | 9 | 10 | 11 | 12 |
| 13 | 14 | 15 | 16 | 17 | 18 | 19 | 14 | 15 | 16 | 17 | 18 | 19 | 20 | 14 | 15 | 16 | 17 | 18 | 19 | 20 | 13 | 14 | 15 | 16 | 17 | 18 | 19 |
| 20 | 21 | 22 | 23 | 24 | 25 | 26 | 21 | 22 | 23 | 24 | 25 | 26 | 27 | 21 | 22 | 23 | 24 | 25 | 26 | 27 | 20 | 21 | 22 | 23 | 24 | 25 | 26 |
| 27 | 28 | 29 | 30 | 31 | | | 28 | 29 | 30 | | | | | 28 | 29 | 30 | 31 | | | | 27 | 28 | 29 | 30 | 31 | | |
| FEBRUARY | | | | | | | MAY | | | | | | | AUGUST | | | | | | | NOVEMBER | | | | | | |
| S | M | T | W | T | F | S | S | M | T | W | T | F | S | S | M | T | W | T | F | S | S | M | T | W | T | F | S |
| | | | | | 1 | 2 | | | | 1 | 2 | 3 | 4 | | | | | 1 | 2 | 3 | | | | | | 1 | 2 |
| 3 | 4 | 5 | 6 | 7 | 8 | 9 | 5 | 6 | 7 | 8 | 9 | 10 | 11 | 4 | 5 | 6 | 7 | 8 | 9 | 10 | 3 | 4 | 5 | 6 | 7 | 8 | 9 |
| 10 | 11 | 12 | 13 | 14 | 15 | 16 | 12 | 13 | 14 | 15 | 16 | 17 | 18 | 11 | 12 | 13 | 14 | 15 | 16 | 17 | 10 | 11 | 12 | 13 | 14 | 15 | 16 |
| 17 | 18 | 19 | 20 | 21 | 22 | 23 | 19 | 20 | 21 | 22 | 23 | 24 | 25 | 18 | 19 | 20 | 21 | 22 | 23 | 24 | 17 | 18 | 19 | 20 | 21 | 22 | 23 |
| 24 | 25 | 26 | 27 | 28 | | | 26 | 27 | 28 | 29 | 30 | 31 | | 25 | 26 | 27 | 28 | 29 | 30 | 31 | 24 | 25 | 26 | 27 | 28 | 29 | 30 |
| MARCH | | | | | | | JUNE | | | | | | | SEPTEMBER | | | | | | | DECEMBER | | | | | | |
| S | M | T | W | T | F | S | S | M | T | W | T | F | S | S | M | T | W | T | F | S | S | M | T | W | T | F | S |
| | | | | | 1 | 2 | | | | | | 1 | 1 | 2 | 3 | 4 | 5 | 6 | 7 | 1 | 2 | 3 | 4 | 5 | 6 | 7 | |
| 3 | 4 | 5 | 6 | 7 | 8 | 9 | 2 | 3 | 4 | 5 | 6 | 7 | 8 | 8 | 9 | 10 | 11 | 12 | 13 | 14 | 8 | 9 | 10 | 11 | 12 | 13 | 14 |
| 10 | 11 | 12 | 13 | 14 | 15 | 16 | 9 | 10 | 11 | 12 | 13 | 14 | 15 | 15 | 16 | 17 | 18 | 19 | 20 | 21 | 15 | 16 | 17 | 18 | 19 | 20 | 21 |
| 17 | 18 | 19 | 20 | 21 | 22 | 23 | 16 | 17 | 18 | 19 | 20 | 21 | 22 | 22 | 23 | 24 | 25 | 26 | 27 | 28 | 22 | 23 | 24 | 25 | 26 | 27 | 28 |
| 24 | 25 | 26 | 27 | 28 | 29 | 30 | 23 | 24 | 25 | 26 | 27 | 28 | 29 | 29 | 30 | | | | | | 29 | 30 | 31 | | | | |
| | | | | | | | 30 | | | | | | | | | | | | | | | | | | | | |

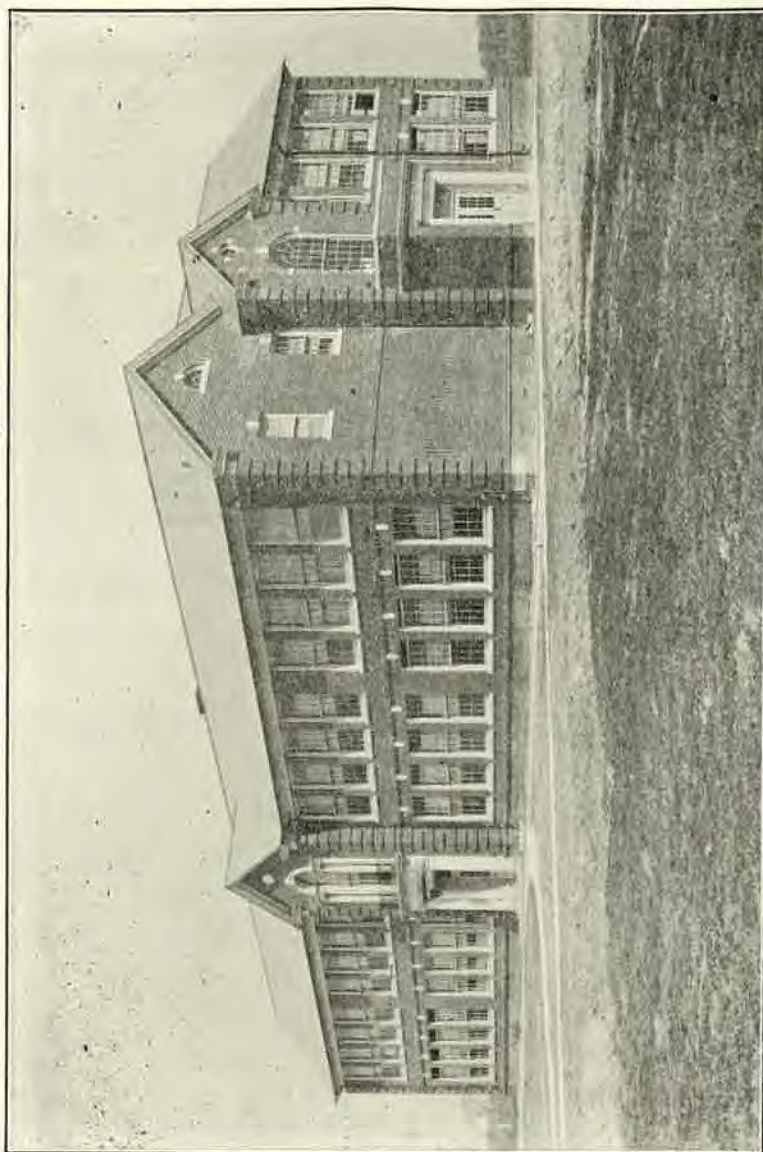

DELAWARE HALL — NEW ACADEMIC AND ADMINISTRATION BUILDING

STATE COLLEGE FOR COLORED STUDENTS

Dover, Delaware

ANNUAL CATALOGUE

1928 - 1929

With announcements for the term beginning
September 9, 1929 and closing
June 3, 1930

SCHOOL CALENDAR

1929—1930

| | |
|--|------------------------|
| September 9..... | First Semester Begins |
| October 27..... | Parents' Day |
| November 11..... | Armistice Day |
| November 28-December 2, 8A. M..... | Thanksgiving Recess |
| December 21, 4 P. M.-January 2, 1930, 9 A. M.. | Christmas Recess |
| January 21, 22, and 23..... | Mid-year Examinations |
| January 24..... | Students' Day |
| January 27..... | Second Semester Begins |
| April 17, 4 P. M.-April 22, 8 A. M..... | Easter Recess |
| May 27, 28, 29..... | Final Examinations |
| June 1..... | Baccalaureate Sermon |
| June 3..... | Commencement Day |

ANNIVERSARIES

| | |
|--------------------------------------|-------------|
| Lincoln's Birthday..... | February 12 |
| Douglas' Birthday..... | February 14 |
| George Washington's Birthday..... | February 22 |
| Booker T. Washington's Birthday..... | April 5 |
| Justin S. Morrill's Birthday..... | April 14 |

BOARD OF TRUSTEES

Gamaliel Garrison, President.....Kenton
 John B. Hutton, Secretary-Treasurer.....Dover
 Edward HartTownsend
 Henry P. Cannon, A. M.....Bridgeville
 Samuel G. Elbert, M. D.....Wilmington
 Rowland G. Paynter, M. D.....Georgetown
 Richard S. Grossley (ex-officio).....Dover

EXECUTIVE COMMITTEE

| | |
|-------------------|---------------------|
| Gamaliel Garrison | Edward Hart |
| John B. Hutton | Richard S. Grossley |

FACULTY AND OFFICERS 1928-29

Richard S. Grossley, S. B., LL. D.....President
 Robert B. Jefferson, A. B.....Director, Instructor in Science
 Leona F. Fletcher, A. B.....Instructor in English
 Ethel L. Cuff, A. B.....Instructor in History
 Martin C. Bailey, B. S.....Instructor in Mathematics
 Allen T. Wood, B. S. A.....Agriculture, Chemistry
 *Horace A. Lanclos.....Instructor in Science
 Mayme A. Holden, Mus. B.....Instructor in Music
 J. Clarice Brooks, A. B.....Teacher Training
 Helen B. Grossley, B. S., A. M.....Director Home Economics
 Florence G. Brooks, Phar. C.....Instructor of Home Economics
 Margaret M. Perea, A. B.....Instructor in French
 James E. Reid, B. S.....Instructor in Carpentry
 *Charles W. Buggs, A. B.....Instructor in Science
 John W. Lewis.....Automobile Mechanics
 M. L. Gullins.....Matron
 *Lillian Reid.....Librarian
 Burnes Payne-Jones.....Secretary

* Part of year.

SUMMER SCHOOL—JUNE 18-JULY 21, 1928

R. S. Grossley.....President
 R. B. Jefferson.....Director
 Helen G. Eschridge.....Methods, Demonstration School
 Raymond A. Lemon.....
 Ed. Measurements, Rural School Management, Arithmetic
 Jeannette W. Boyer.....English, Elementary Science
 Ethel L. Cuff.....History, Geography
 Helen B. Grossley.....Home Economics, Child Psychology
 Maude Phillips.....Phys. Ed., Hygiene and Sanitation
 Muriel R. Battey.....Public School Music

STANDING COMMITTEES

The President is ex-officio a member of all Committees

GRADING AND CLASSIFICATION

Mr. Jefferson Mr. Bailey Miss Fletcher

DISCIPLINE—(BOYS)

Mr. Wood Mr. Lewis Mr. Jefferson Mr. Reid

DISCIPLINE—(GIRLS)

Mrs. Gullins Miss F. G. Brooks, Miss Cuff Miss J. C. Brooks

LIBRARY

Miss Cuff Mrs. Grossley Miss Perea Mr. Jefferson

ATHLETICS FOR YOUNG MEN

Mr. Wood Mr. Lewis Mr. Bailey

ATHLETICS FOR YOUNG WOMEN

Miss F. G. Brooks Miss Holden Miss Perea

LITERARY ACTIVITIES

Miss Fletcher, Miss Perea, Miss J. C. Brooks, Mr. Lewis, Mr. Bailey

YOUNG WOMEN'S CHRISTIAN ASSOCIATION

Miss Cuff Miss Holden Miss Fletcher

YOUNG MEN'S CHRISTIAN ASSOCIATION

Mr. Lewis Mr. Reid Mr. Bailey

RELIGIOUS ACTIVITIES

President Grossley Mr. Jefferson Miss Cuff

CONTENTS

| | Page |
|--|------|
| The Calendar | 5 |
| Standing Committees | 7 |
| General Information | 9 |
| History of the School | 9 |
| Buildings | 10 |
| Location, Physical Education, etc. | 12 |
| Rules and Regulations | 13 |
| Self Support | 14 |
| Expenses | 15 |
| Summary of Expenses | 16 |
| Refunds, Deductions and Withdrawals .. | 17 |
| Instructions to Parents and Guardians | 18 |
| High School Department | 20 |
| Requirements for Admission | 20 |
| Grading and Requirements for Graduation .. | 20 |
| Outline of Courses | 22 |
| Description of Courses | 26 |
| Junior College Department | 32 |
| Requirements for Admission | 32 |
| Grading and Requirements for Graduation .. | 33 |
| Outline of Courses | 34 |
| Courses leading to Arts and Science Degrees .. | 34 |
| Agriculture | 34 |
| Home Economics | 35 |
| Trades and Industries | 36 |
| Description of Courses | 37 |
| Normal Training | 46 |
| Grading and Requirements for Graduation .. | 46 |
| Outline of Courses | 47 |
| Summer School | 49 |
| Scholarships and Awards | 53 |
| Catalogue of Students | 55 |
| Summary of Students | 62 |

GENERAL INFORMATION

HISTORY OF THE SCHOOL

The State College for Colored Students was established under Act of Congress, 1890, and of the General Assembly of the State of Delaware, May 15, 1891. By this legislation, known as the Morrill Act and by a subsequent Act, the Nelson Amendment of 1907, large areas of public land were appropriated to each of the several states to form the basis of endowments for colleges which must include in their curriculum the teaching of Agriculture, the Mechanical Arts and Military Tactics.

By Act of the General Assembly of Delaware, the Federal appropriation for the State \$50,000.00, is divided between the University of Delaware at Newark and the State College for Colored Students at Dover; the latter receiving 1/5, or \$10,000 on the basis of the proportion of colored inhabitants to the total population. The State of Delaware appropriated at various sessions of the Legislature from the initial act establishing the school in 1891 to the sessions of 1911, a total of \$37,000. In 1913 a bill was passed appropriating \$3,000 annually and in 1917 this appropriation was increased to \$8,000 annually, thus providing a yearly income of \$18,000. With the first state appropriation a tract of about 100 acres about two miles north of Dover, known as the Lockerman Farm was purchased. Alterations were made in the main building, two new buildings were erected and the doors opened for the reception of students in 1892. The Legislature of 1919 appropriated \$18,000 to complete the payment on an additional farm of 100 acres. In 1921 an appropriation of \$15,000 for maintenance was made by the State Legislature and in 1923 a similar appropriation was made. At the 1925 session of the Legislature, the appropriation was increased to \$20,000 and in 1927 to \$22,700 with a supplementary appropriation of \$125,000 for the erection and equipping of an Academic and Administration Building. An additional appropriation of \$60,000 was made from the Delaware School Auxiliary Association through the generosity of Mr. P. S. duPont by whom other needed improvements have been made at the College.

Another noteworthy improvement is that of the new sewerage disposal plant constructed at a cost of \$5,000. This will add

materially to the splendid record of the school for health and sanitation.

The appropriation for the next fiscal year is \$37,500 for maintenance and \$15,000 for permanent improvement.

The control of the college is vested in a Board of Trustees, six in number, appointed quadrennially by the Governor. The Trustees elect their own officers and the members of the Faculty; they exercise general supervision over the affairs of the institution.

The first President of the College was Prof. Wesley P. Webb, who served for two years and was succeeded by Dr. William C. Jason, A. M., B. D., whose tenure of service extended over a period of 29 years.

BUILDINGS

LOOCKERMAN HALL, formerly a residence, is the oldest building on the Campus, being erected, according to history, over a century ago. This building was constructed of imported brick. When the property was purchased for school purposes this large structure was remodeled and used for dormitory and administration purposes, and was later enlarged by the addition of a frame structure in the rear. In this building are recitation rooms, dining hall, kitchen and twenty-two sleeping rooms used as dormitory for girls.

LORE HALL is a four-story brick structure containing 25 sleeping rooms, office, reception hall and a basement. This building is equipped with modern conveniences and is used as a dormitory for girls.

CANNON HALL is a three-story frame structure containing 15 rooms of convenient size, lavatory with shower baths and other modern conveniences. This building is a dormitory for boys.

JASON HALL—The building formerly occupied by the President has been renovated and is now serving as a dormitory for men.

THE CHAPEL, a one-story brick building provided by the remodeling and enlarging of an old farm building, and by voluntary contributions from the colored people of the State and their friends, is now the College Library.

SCIENCE HALL is a one-story steel structure of modern design with class rooms, chemical laboratory, supply room and office; and provisions for teaching Carpentry, Blacksmithing, Auto Mechanics, Drawing, Shoe Repairing and Agriculture. Each department is amply provided with modern equipment for the purpose for which it is used.

DELAWARE HALL, the new Academic and Administration Building consists of fourteen rooms, including offices, class rooms, Library and laboratories, also an auditorium with a seating capacity for 500 persons. This building is fully provided with modern equipment and furnishings in every department.

The duPont School is a beautiful two-room brick structure of modern design which serves as a community school and also as a practice school for those pursuing the course in teacher training.

The President's Cottage is a two-story frame structure of Colonial design erected near the entrance of the Campus.

A two-story frame double cottage serves as a residence for teachers.

The farm buildings, five in number, provide quarters for housing live stock, machinery and farm crops.

The water supply for the school plant is pumped from a deep well into a 50,000 gallon steel tank which is elevated on a trestle to a height of 75 feet from whence water is distributed to the several buildings and throughout the plant.

The Poultry Plant which is gradually developing is an important and profitable division of the school industries.

The latest addition is a model dairy barn and a teachers' cottage.

LOCATION

The State College for Colored Students is located on the duPont Highway, near the State Capitol, Dover, in the midst of one of the best grain and fruit producing regions in the country, and within about 75 miles of three large cities—Baltimore, Wilmington and Philadelphia. It has a healthful and convenient location. These together with its beautiful landscape, and attractive surroundings give it distinct advantages and possibilities as an educational center.

RELIGIOUS TRAINING

In recognition of a well-rounded, balanced training—physical, intellectual, moral and spiritual—much attention is given to activities which have to do with these phases of the students' development.

On Sunday morning, Sunday school is conducted by members of the Faculty; religious services are held on Sunday afternoon. Students are required to attend these services. In addition voluntary services by the Young Men's and Young Women's Christian Associations are held on Sunday evening and conducted by the students themselves. A mid-week prayer service is also maintained.

PHYSICAL EDUCATION

All students, unless excused by the Faculty, are required to take Physical Education two hours a week throughout the school year. Instruction is given in drilling, gymnastics, calisthenics, games, etc. Failure of a student to meet this requirement subjects the student to the same conditions as apply in case of failure to attend class or to discharge any other important duty assigned.

ATHLETICS

In order to foster healthful outdoor exercises and wholesome recreation an Athletic Association is maintained. Baseball, Basketball, Football, Tennis and Track Athletics are recognized as collegiate sports. The general supervision of athletics is

vested in an Athletic Council composed of Faculty representatives and Student members of the Association. Interclass and interscholastic sports are encouraged. All eligibility rules originate primarily with the Council. No student is allowed to compete who is physically deficient or whose class work is not satisfactory. For the maintenance of this association a fee of \$2.50 is required of each student.

RULES AND REGULATIONS

In the formation of rules regulating the conduct of the students it is the aim of the Faculty at all times to be governed by the principles of justice and fair play; the primary concern being, the preservation of the best interests of the student and that of securing to him the highest possible degree in the development of character and useful citizenship. Faithfulness, honesty, courtesy, punctuality, self-respect, due regard for the rights of others, self-control, personal initiative and the spirit of co-operation are some of the objectives sought. To that end, the following rules and regulations will be strictly observed:

Every student is expected to follow punctually and cheerfully the schedule for study, work and recreation. All are required to report regularly and promptly for meals unless excused for illness or other unavoidable causes.

Regular attendance is required at devotions, Sunday School, Sunday afternoon services, mid-week prayer meeting, choir rehearsals and practice for literary exercises.

Students are not to leave the grounds without permission from the proper school authorities.

No student shall be allowed to leave the campus, to remain off the grounds overnight or to visit friends or relatives without a request to the President from parent or guardian, and then only at the discretion of the President.

Before leaving the Campus or school premises for the weekend, or for any cause whatsoever it is required that a request from the parent or guardian to the President be made sufficiently in advance to afford time for its proper consideration, provided, however that where a student is on his own responsibility

and not amenable to parent or guardian for support and control the President shall deal with the student himself. In any event the right to exercise discretion in the matter of honoring any and all requests is reserved.

Young ladies must be accompanied on all trips to town or away from the campus by the matron or a lady teacher unless otherwise excused by the President.

The use of tobacco in any form by students is strictly prohibited, and also the use of intoxicating liquors, narcotics, or drugs. Any student found guilty of such indulgence will be immediately dismissed from the college.

The infraction of any of the above rules may subject the student to suspension or expulsion from the school, according as the case may warrant, in the judgment of the President and Faculty.

Should the conduct or influence of any student become such as to infringe upon the order and decorum of the school, impede its progress or injure its general morale such a student may be summarily dismissed from the institution by the President.

In view of the small charges for board and lodging all students are required to give daily toward the development and upkeep of the school plant one hour of free service. This time may be devoted to such work as household cleaning, repair work, chores, poultry raising, dairying, gardening and other school activities. These work hours give opportunity for expression of the students' interest and pride in the institution and also for developing skill, speed and experience that may furnish a basis for self-help and should be regarded as an important opportunity as well as a worthy responsibility.

SELF SUPPORT

Much of the work of the school is done by students. The care of class rooms, halls, laboratories, furnaces; work in the kitchen, pantries, dining room and laundry; care of the swine, cows, horses, and chickens and labor on the farm and in the shops furnish work for a number of earnest, deserving students toward meeting their expenses. Any assignment of work to a

student will be revoked should the student prove to be inefficient or become careless or indifferent in the performance of the duty assigned.

EXPENSES

BOARD—Room and board will be furnished in the College Dormitory at a cost of \$17.00 per month and is payable in advance. The first payment will be due on the opening day of school, September 9th, and a like sum on the 9th day of each month thereafter until the full amount, \$153.00, is paid.

INCIDENTAL FEE—An incidental fee of \$2.00 is required of each student. This sum is used to cover damage, loss or destruction of school property.

ATHLETIC FEE—In order to carry on the activities of the Athletic Association a fee of \$2.50 is required of each student.

MEDICAL FEE—A fee of \$1.00 is charged boarding students and 50c for day students, to meet the expenses of providing them with certain necessary proprietary medicines and household remedies for first aid.

TUITION—Tuition is free to all students who are residents of Delaware. Non-residents of the State will be required to pay a tuition fee of \$2.00 per month.

LATE ENTRANCE FEE—A late entrance fee of \$1.00 per day with a total not to exceed \$5.00 will be required of each student for late entrance after the first ten days of school.

LATE RETURN FEE—A fee not to exceed \$1.00 per day will be charged all students failing to return to the institution promptly at the time scheduled for the beginning of work after holidays, vacations and week-end absences.

GRADUATION FEE—A fee of \$3.00 is required of each candidate for graduation to cover the cost of diploma, announcements, etc.

MUSIC—A charge of \$2.00 per month or a total of \$18.00 per year is made for Piano instruction.

LABORATORY FEE—A Laboratory Fee of \$2.00 per semester will be charged each student registering for courses in Biology, Chemistry and Physics.

LOCKER FEE—Each student is provided with a locker for the protection of personal effects for which a fee of 25c is charged.

SUMMARY—All boarding students are required to pay upon entrance at least one full month's board, Incidental Fee, Athletic Fee, Medical Fee and Locker Fee. Non-resident students are required to pay, in addition to this, a tuition fee of \$2.00.

Day students, or commuting students, are required to pay Incidental Fee, Athletic Fee, Medical Fee and Locker Fee. Non-resident day or commuting students are required to pay, in addition to these, a tuition fee of \$2.00 per month.

SUMMARY OF EXPENSES

BOARDING STUDENTS

| Residents of Delaware | *Non-Residents |
|-------------------------------|-------------------------------|
| First Month: | First Month: |
| Board \$17.00 | Board \$17.00 |
| Incidental Fee 2.00 | Incidental Fee 2.00 |
| Athletic Fee 2.50 | Athletic Fee 2.50 |
| Medical Fee 1.00 | Tuition Fee 2.00 |
| Locker Fee25 | Medical Fee 1.00 |
| \$22.75 | Locker Fee25 |
| | \$24.75 |
| After the First Month: | After the First Month: |
| Board per month . . \$17.00 | Board per month . . \$17.00 |
| | Tuition 2.00 |
| | \$19.00 |

DAY STUDENTS

| Residents | Non-Residents |
|---------------------------------|---------------------------------|
| First Month: | First Month: |
| Incidental Fee \$2.00 | Incidental Fee \$2.00 |
| Athletic Fee 2.50 | Athletic Fee 2.50 |
| Medical Fee50 | Tuition Fee 2.00 |
| Locker Fee25 | Medical Fee50 |
| \$5.25 | Locker Fee25 |
| | \$7.25 |
| | After the First Month: |
| | Tuition Fee each Month \$2.00 |

NOTE—No refund of fees will be made by the institution.

* Out-of-State Students (non-residents) will pay \$2.00 a month for tuition whether boarding or day students.

REFUNDS, DEDUCTIONS AND WITHDRAWALS

Students are considered members of the College until the President is notified of their withdrawal and the regular charges will be made until such notice is received.

The acceptance of a student is for not less than a semester, and parents, guardians, and any others who are providing for the expenses of students at the College, should understand that their financial obligations are for an entire semester at least, and should accordingly be prepared to meet their obligations.

No Refunds or Deductions At All Are Made:

1. To students who are temporarily suspended, indefinitely suspended, or dismissed from the College.
2. To students who voluntarily withdraw from the College.
3. To students for absence the first two or the last two weeks of a semester, or for less than two weeks at any time or for any cause whatever.

Refunds and Deductions Are Granted Only:

In case the withdrawal from college is due to personal illness, the same being certified to by the attending physician; or for some other very urgent reason. In such cases, the refund is one half of the amount chargeable for the part of the semester which the student does not spend in college, and the deductions are made on the same basis.

INSTRUCTIONS TO PARENTS AND GUARDIANS

Each student should bring among his possessions a Bible, raincoat, umbrella, and rubbers.

Each boarding student is required to furnish his own blankets, sheets, pillow cases, towels, and bed spread, and to see that these articles are plainly and properly marked or labeled with indelible ink or woven name tape in order that they may be identified as the property of the individual.

Text books are furnished by the institution to all students of the secondary grades.

The institution encourages simple and inexpensive dressing of both boys and girls. Students are required to wear warm comfortable clothing and to refrain from the use of wearing apparel that will endanger their health during cold or disagreeable weather.

Parents and guardians are asked not to send their children such wearing apparel as the institution forbids them to use.

In order to properly protect the clothing all male students who engage in work in the shops or on the farm are required to provide themselves with overalls and rubbers.

Students who come to school with the expectation of securing work to assist in paying their board must come prepared to pay all of the required entrance fees and two full months' board in advance.

ALL BILLS MUST BE SETTLED IN ADVANCE

If the account of a student for board is allowed to become more than one month in arrears he is liable to be dropped out

of class and assigned work or sent home without further notice until bills are settled, unless satisfactory arrangements are made for the payment of his, or her, account within a given time. All students more than five days in arrears with their account for board will be charged 10 cents per day until the account is settled.

Students delinquent in payment of bills are subject to being barred from Semester Examinations. Should such a pupil be allowed to take examinations, marks will be withheld and credits will not be applied until delinquent accounts are settled.

Diploma or certificate will not be granted any student until his accounts with the College are settled and all other obligations with the institution are satisfactorily discharged.

In payment of accounts money should be sent by registered letter, money order, or certified check. All money orders and checks should be made payable to State College, and not to the President personally.

Parents are asked not to make too frequent requests for their children to leave the College. All requests for students to come home or to go elsewhere should be made in writing to the President of the College at least three days prior to the time it is desired that the student is to leave. If it is the intention of the parent or guardian to come or send for the child such intention should be so stated in advance. Communications from parent to child relative to leaving the institution may be discountenanced by the President. All correspondence relative to such matter should be carried on directly with the President of the College. Unless called for by parent or guardian, young ladies will not be excused to leave the college for their homes or elsewhere until the day following Commencement.

HIGH SCHOOL DEPARTMENT

REQUIREMENTS FOR ADMISSION

Candidates for admission to the High School must be at least 14 years of age, of sound body and mind, good reputation and must have completed the work of the elementary grades. Application for entrance should be made prior to the opening of school. Students coming from other schools must file statements of honorable dismissal together with satisfactory records of their class standing. Students coming from ungraded schools or those failing to furnish records of work done will be examined by a committee and given such assignment as the judgment of the Examining Committee may determine.

GRADINGS

A report is made by each teacher to the Director at intervals of six weeks for each student. At the end of each semester the general standing of all students is compiled and entered on the records. The student's standing is expressed as follows:

| | |
|------------------------------------|-----------------|
| A—95% to 100%..... | Excellent |
| B—85% to 95%..... | Superior |
| C—75% to 85%..... | Fair or Average |
| D—60% to 75%..... | Deficient |
| F—0% to 60%..... | Failure |
| Passing grade..... | 75% |
| For recommendation to college..... | 80% |
| Honor grades..... | 85% to 100% |

REQUIREMENTS FOR GRADUATION

The following requirements will be observed:

1. English is required throughout the entire course, 5 periods a week for 4 years.
2. All pupils are required to take Physical Education 2 periods a week during the first two years.
3. All young women are required to take Home Economics for 1 year, 5 periods per week. This course is offered during the first year of high school.

4. All young men are required to take 1 industrial course 5 periods a week for 1 year. These courses are offered during the first year of high school.
5. For students planning to continue their education beyond high school sixteen units of academic work are required for graduation. Of these, four units must represent work satisfactorily accomplished in English.
6. To be recommended for college, a grade of 80% must be maintained in all major subjects.
7. For students not planning to continue their education beyond high school, eight academic units and eight units in either Home Economics, Agriculture, or the Trades and Industries courses are required. Upon the satisfactory completion of the required units of these courses a general certificate will be granted.
8. Students must select their subjects from the various departments as follows:

| | | | |
|---------------------------------|----|-------|----------------------|
| English | 4 | units | 40 credits |
| A major subject | 3 | units | 30 credits |
| A minor subject | 2 | units | 20 credits |
| Another minor subject | 2 | units | 20 credits |
| Physical Education | ½ | unit | 5 credits |
| Approved Electives | 4½ | units | 45 credits |
| | | | 16 units 160 credits |

9. Programs must be arranged in the light of what the pupil plans to do after graduation.

OUTLINE OF COURSES

ACADEMIC—SCIENTIFIC

FIRST YEAR

| FIRST SEMESTER | Credits | SECOND SEMESTER | Credits |
|------------------------|---------|------------------------|---------|
| English I | 5 | English I | 5 |
| General Science | 5 | General Science | 5 |
| Elementary Algebra .. | 5 | Elementary Algebra .. | 5 |
| History | 5 | History | 5 |
| Music | 5 | Music | 5 |
| Vocational Training .. | 5 | Vocational Training .. | 5 |
| Physical Education ... | 2 | Physical Education ... | 2 |

SECOND YEAR

| | | | |
|------------------------|---|------------------------|---|
| English II | 5 | English II | 5 |
| Biology | 5 | Biology | 5 |
| Plane Geometry | 5 | Plane Geometry | 5 |
| History or French | 5 | History or French | 5 |
| Music | 5 | Music | 5 |
| Vocational Training .. | 5 | Vocational Training .. | 5 |
| Physical Education ... | 2 | Physical Education ... | 2 |

THIRD YEAR

| | | | |
|------------------------|---|------------------------|---|
| English III | 5 | English III | 5 |
| Chemistry | 5 | Chemistry | 5 |
| Advanced Algebra | 5 | Solid Geometry | 5 |
| U. S. History | 5 | U. S. History | 5 |
| French | 5 | French | 5 |
| Music | 5 | Music | 5 |
| Vocational Training .. | 5 | Vocational Training .. | 5 |
| Physical Education ... | 2 | Physical Education ... | 2 |

FOURTH YEAR

| | | | |
|------------------------|---|------------------------|---|
| English IV | 5 | English IV | 5 |
| Physics | 5 | Physics | 5 |
| Civics | 5 | Economics | 5 |
| French | 5 | French | 5 |
| Mathematics Review . | 5 | Trigonometry | 5 |
| Music | 5 | Music | 5 |
| Vocational Training .. | 5 | Vocational Training .. | 5 |
| Physical Education ... | 2 | Physical Education ... | 2 |

A minimum of 4 units of work must be taken each year, or 20 credit hours work during each semester.

VOCATIONAL COURSES

HOME ECONOMICS

FIRST YEAR

| | |
|--|-----------------------------|
| English | 5—50 min. Periods per week |
| Mathematics or History | 5—50 min. Periods per week |
| Home Economics | 5—100 min. Periods per week |
| Home Projects | 2—50 min. Periods per week |
| Related Science (Gen. Science) | 5—50 min. Periods per week |

SECOND YEAR

| | |
|-------------------------------------|-----------------------------|
| English | 5—50 min. Periods per week |
| Mathematics or History | 5—50 min. Periods per week |
| Home Economics | 5—100 min. Periods per week |
| Home Projects | 1—50 min. Period per week |
| Related Science (Biology) | 4—50 min. Periods per week |
| | 1—100 min. Period per week |

THIRD YEAR

| | Credits |
|------------------------------|---------|
| Home Economics III | 20 |
| English III | 6 |
| Mathematics, E | 10 |
| History, E | 10 |
| Chemistry | 10 |

FOURTH YEAR

| | Credits |
|--------------------------------|---------|
| Home Economics IV | 20 |
| English IV | 6 |
| Civics and Economics | 10 |
| Physics, E | 10 |
| Mathematics, E | 10 |

AGRICULTURAL COURSE

FIRST YEAR

| | Credits |
|-------------------------------|---------|
| English I | 10 |
| General Mathematics | 10 |
| History, E. | 10 |
| General Science, E. | 10 |
| Vocational Training | 20 |

SECOND YEAR

| | Credits |
|-------------------------------|---------|
| English II | 10 |
| Mathematics, E | 10 |
| Biology | 10 |
| History, E | 10 |
| Vocational Training | 20 |

THIRD YEAR

| | |
|---------------------------|----|
| Plant Husbandry | 10 |
| English III | 6 |
| Mathematics, E | 10 |
| Chemistry | 10 |
| History, E. | 10 |

FOURTH YEAR

| | |
|---|----|
| Plant Husbandry | 10 |
| English IV | 6 |
| Civics and Rural Sociology | 10 |
| Physics | 10 |

TRADES AND INDUSTRIES

FIRST YEAR

| | Credits |
|-------------------------------|---------|
| English I | 10 |
| General Mathematics | 10 |
| General Science | 10 |
| Mechanical Drawing I. | 4 |
| Woodworking I | 6 |

SECOND YEAR

| | Credits |
|---------------------------------|---------|
| English II | 10 |
| Mathematics | 10 |
| Mechanical Drawing II | 4 |
| Biology | 10 |
| Woodworking II | 6 |

THIRD YEAR

| | |
|--|----|
| English III | 6 |
| Mathematics, E | 10 |
| Chemistry | 10 |
| Cabinet Making I or Auto Mechanics I | 6 |
| Architectural Drawing I or Machine Drawing I | 4 |

FOURTH YEAR

| | |
|---|----|
| English IV | 6 |
| Civics and Economics | 10 |
| Physics | 10 |
| Woodworking IV (Carpentry) or Auto Maintenance and Repair | 6 |
| Architectural Drawing II or Machine Drawing II | 4 |

SUMMARY OF STUDENTS

JUNIOR COLLEGE

| | Men | Women | Total |
|---------------------|-----|-------|-------|
| Sophomore | 4 | 0 | 4 |
| Freshman | 6 | 3 | 9 |

NORMAL DEPARTMENT

| | Men | Women | Total |
|------------------|-----|-------|-------|
| Senior | 1 | 5 | 6 |
| Junior | 2 | 17 | 19 |

HIGH SCHOOL DEPARTMENT

| | Men | Women | Total |
|---------------------|-------|-------|-------|
| Senior | 4 | 20 | 24 |
| Junior | 11 | 21 | 32 |
| Sophomore | 17 | 24 | 41 |
| Freshman | 17 | 33 | 50 |
| | <hr/> | <hr/> | <hr/> |
| | 62 | 123 | 185 |

SUMMER SCHOOL

| | Men | Women | Total |
|------------------------|-------|-------|-------|
| Session 1928 | 3 | 38 | 41 |
| | <hr/> | <hr/> | <hr/> |
| Grand Total | 65 | 161 | 226 |



STATE COLLEGE HORNETS — VARSITY TEAM