

NATIONAL REGISTER OF HISTORIC PLACES
INVENTORY - NOMINATION FORM

(Type all entries - complete applicable sections)

PH0001261

STATE:	Delaware
COUNTY:	Kent
FOR NPS USE ONLY	
ENTRY NUMBER	DATE
DEC 4 1972	

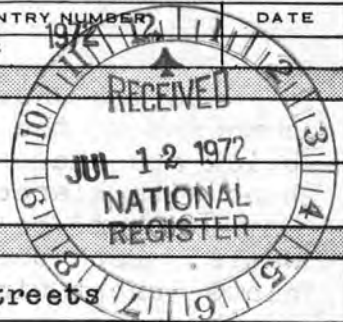

1. NAME

COMMON:

Christ Church, Dover

AND/OR HISTORIC:

Christ Church

2. LOCATION

STREET AND NUMBER:

Southeast corner, South State and Water Streets

CITY OR TOWN:

Dover

STATE

Delaware

CODE

10

COUNTY:

Kent

CODE

3. CLASSIFICATION

CATEGORY (Check One)	OWNERSHIP	STATUS	ACCESSIBLE TO THE PUBLIC
<input type="checkbox"/> District <input checked="" type="checkbox"/> Building <input type="checkbox"/> Site <input type="checkbox"/> Structure <input type="checkbox"/> Object	<input type="checkbox"/> Public <input checked="" type="checkbox"/> Private <input type="checkbox"/> Both	<input checked="" type="checkbox"/> Occupied <input type="checkbox"/> Unoccupied <input type="checkbox"/> Preservation work in progress	Yes: <input checked="" type="checkbox"/> Restricted <input type="checkbox"/> Unrestricted <input type="checkbox"/> No
PRESENT USE (Check One or More as Appropriate)			
<input type="checkbox"/> Agricultural <input type="checkbox"/> Commercial <input type="checkbox"/> Educational <input type="checkbox"/> Entertainment	<input type="checkbox"/> Government <input type="checkbox"/> Industrial <input type="checkbox"/> Military <input type="checkbox"/> Museum	<input type="checkbox"/> Park <input type="checkbox"/> Private Residence <input checked="" type="checkbox"/> Religious <input type="checkbox"/> Scientific	<input type="checkbox"/> Transportation <input type="checkbox"/> Other (Specify) _____ _____ <input type="checkbox"/> Comments _____

4. OWNER OF PROPERTY

OWNER'S NAME:

Rector, Wardens and Vestry of Christ Church

STREET AND NUMBER:

Southeast corner, South State and Water Streets

CITY OR TOWN:

Dover

STATE:

Delaware

CODE

10

5. LOCATION OF LEGAL DESCRIPTION

COURTHOUSE, REGISTRY OF DEEDS, ETC:

Kent County Court House

STREET AND NUMBER:

The Green

CITY OR TOWN:

Dover

STATE

Delaware

CODE

10

6. REPRESENTATION IN EXISTING SURVEYS

TITLE OF SURVEY:

Historic American Buildings Survey, No. Del-73

DATE OF SURVEY:

1937

☒ Federal☐ State☐ County☐ Local

DEPOSITORY FOR SURVEY RECORDS:

Library of Congress

STREET AND NUMBER:

CITY OR TOWN:

Washington, D.C.

STATE:

CODE

SEE INSTRUCTIONS

STATE:

COUNTY:

ENTRY NUMBER

DATE

FOR NPS USE ONLY

7. DESCRIPTION

CONDITION	(Check One)					
	<input checked="" type="checkbox"/> Excellent	<input type="checkbox"/> Good	<input type="checkbox"/> Fair	<input type="checkbox"/> Deteriorated	<input type="checkbox"/> Ruins	<input type="checkbox"/> Unexposed
	(Check One)			(Check One)		
	<input checked="" type="checkbox"/> Altered	<input type="checkbox"/> Unaltered		<input type="checkbox"/> Moved	<input checked="" type="checkbox"/> Original Site	

DESCRIBE THE PRESENT AND ORIGINAL (if known) PHYSICAL APPEARANCE

Christ Church, as it now stands, is a brick structure composed of the original rectangular nave, surrounded by brick appendages. The original structure is laid in Flemish bond with glazed headers on the south and west walls, and in English bond below the watertable and on the north and east walls. Both the north and south walls display three stained-glass lancet windows with flat lintels. Near the western end of the nave, a dormered gable pierces the roof.

The west facade features a round stained-glass window and a porch on which is mounted the gothic-revival belfry. The sanctuary addition on the east extends the centerline of the original church at a lower elevation; this addition contains a round-headed window and a jerkinhead roof.

On either side of the sanctuary extension, small rooms have been added; the south addition contains a door with a semicircular fanlight.

The roof is covered with wood shakes throughout, except the jerkin, which is shingled with slate.

The churchyard has been expanded considerably during the past quarter-century, so that it nearly fills the original square. A modern brick wall encloses the cemetery, in which are buried several well-known Delawareans, including Caesar Rodney, signer of the Declaration of Independence.



SEE INSTRUCTIONS

SEE INSTRUCTIONS

8. SIGNIFICANCE

PERIOD (Check One or More as Appropriate)

<input type="checkbox"/> Pre-Columbian	<input type="checkbox"/> 16th Century	<input checked="" type="checkbox"/> 18th Century	<input type="checkbox"/> 20th Century
<input type="checkbox"/> 15th Century	<input type="checkbox"/> 17th Century	<input checked="" type="checkbox"/> 19th Century	

SPECIFIC DATE(S) (If Applicable and Known) 1734, 1740, 1859, 1887

AREAS OF SIGNIFICANCE (Check One or More as Appropriate)

<input type="checkbox"/> Aboriginal	<input type="checkbox"/> Education	<input type="checkbox"/> Political	<input checked="" type="checkbox"/> Urban Planning
<input type="checkbox"/> Prehistoric	<input type="checkbox"/> Engineering	<input checked="" type="checkbox"/> Religion/Philosophy	<input type="checkbox"/> Other (Specify) _____
<input type="checkbox"/> Historic	<input type="checkbox"/> Industry	<input type="checkbox"/> Science	_____
<input type="checkbox"/> Agriculture	<input type="checkbox"/> Invention	<input type="checkbox"/> Sculpture	_____
<input type="checkbox"/> Architecture	<input type="checkbox"/> Landscape	<input checked="" type="checkbox"/> Social/Humanitarian	_____
<input type="checkbox"/> Art	<input type="checkbox"/> Architecture	<input type="checkbox"/> Theater	_____
<input type="checkbox"/> Commerce	<input type="checkbox"/> Literature	<input type="checkbox"/> Transportation	_____
<input type="checkbox"/> Communications	<input type="checkbox"/> Military		
<input type="checkbox"/> Conservation	<input type="checkbox"/> Music		

STATEMENT OF SIGNIFICANCE

Christ Church was established as a mission of the Society for the Propagation of the Gospel in 1704; the present building has been occupied by the parish since it moved to this site in 1734. The site is one of two public squares set aside for houses of worship in the Dover town plan of 1717.

Most famous of the early ministers was Charles Inglis, later the first bishop of Nova Scotia. The parish declined after the American Revolution, and by 1859 the old church was near collapse. In that year, the parish sold its glebe and used the proceeds to renovate the church.

Much of the trim, the windows, and the interior fittings, of the church today were installed during the 1859, 1887, and subsequent renovations.

During the Revolutionary War, Samuel Megaw, a patriot, was rector of Christ Church. Unlike his associates in the Anglican ministry, Megaw was friendly to the American cause and to the Methodist missionaries. Among the parishioners of Christ Church at this time were Caesar Rodney (who is buried here), and members of the Banning, Ridgely, and Loockerman families.



9. MAJOR BIBLIOGRAPHICAL REFERENCES

Emil G. Sammak and Don O. Winslow, editors, Dover: the First Two Hundred and Fifty Years, 1888.

J. Thomas Scharf, History of Delaware 1609-1888, 1888.

10. GEOGRAPHICAL DATA

LATITUDE AND LONGITUDE COORDINATES DEFINING A RECTANGLE LOCATING THE PROPERTY			O R	LATITUDE AND LONGITUDE COORDINATES DEFINING THE CENTER POINT OF A PROPERTY OF LESS THAN TEN ACRES		
CORNER	LATITUDE	LONGITUDE		LATITUDE	LONGITUDE	
	Degrees Minutes Seconds	Degrees Minutes Seconds		Degrees Minutes Seconds	Degrees Minutes Seconds	
NW	0 0 0	0 0 0		0 0 0	0 0 0	
NE	0 0 0	0 0 0		39 09 17	75 31 21	
SE	0 0 0	0 0 0				
SW	0 0 0	0 0 0				

APPROXIMATE ACREAGE OF NOMINATED PROPERTY: 1

LIST ALL STATES AND COUNTIES FOR PROPERTIES OVERLAPPING STATE OR COUNTY BOUNDARIES

STATE:	CODE	COUNTY	CODE
STATE:	CODE	COUNTY:	CODE
STATE:	CODE	COUNTY:	CODE
STATE:	CODE	COUNTY:	CODE

11. FORM PREPARED BY

NAME AND TITLE: Edward F. Heite, Historic Registrar	
ORGANIZATION Div. of Historical & Cultural Affairs	DATE June 6, 1972
STREET AND NUMBER: Hall of Records	
CITY OR TOWN: Dover	STATE Delaware
	CODE 10

12. STATE LIAISON OFFICER CERTIFICATION

NATIONAL REGISTER VERIFICATION

As the designated State Liaison Officer for the National Historic Preservation Act of 1966 (Public Law 89-665), I hereby nominate this property for inclusion in the National Register and certify that it has been evaluated according to the criteria and procedures set forth by the National Park Service. The recommended level of significance of this nomination is:

National ☐ State ☐ Local ☒

Name

Dr. E. Berkeley Tompkins

Title

State Liaison Officer

Date

6-30-72

I hereby certify that this property is included in the National Register.

Robert G. Utley
Chief, Office of Archeology and Historic Preservation

Date

12/4/72

ATTEST:

William H. Murray
Keeper of The National Register

Date

11-28-72

SEE INSTRUCTIONS

PROPERTY	Christ Church, Dover	STATE	Kent	72001500
Working number	7.12.72. 1042			
TECH REVIEW	Photos	2	Kent Co.	
	Maps	1		
REVIEW				10-16-72
	Tech Review OK			
HISTORIAN	Meets criteria of local significance on age.			OK 10/18/72
ARCHEOLOGIST				
ARCHITECT				
	Arch. Hist. Qualifies our architect. signif.			K14 11/28/72
BRANCH CHIEF	Write up on architectural merit			11/29/72
EDITORIAL REVIEW	This might qualify on architecture, but not as they have made the case in #8.			EDA 10/17/72
KEEPER				11/28

National Register write-up _____
Federal Register entry 1-2-73

Acknowledge 7/12/72
Send-back _____
Re-submit _____
Register no. DEC 4 1972



NPS Number Dec 4, 1972
Title: Christ Church, Dover

(1)

Loc. Kent County, Del.
South + west walls
seen from the southwest

Christ P. E. Church, Dover.

PRINT BY
DELAWARE STATE ARCHIVES
HALL of RECORDS
DOVER, DELAWARE

Photograph No. *ch # 4*

PLEASE GIVE CREDIT

Built 1734

5

PROPERTY OF THE NATIONAL REGISTER

UNITED STATES DEPARTMENT OF THE INTERIOR
NATIONAL PARK SERVICE

NATIONAL REGISTER OF HISTORIC PLACES

PROPERTY PHOTOGRAPH FORM

(Type all entries - attach to or enclose with photograph)

STATE Delaware	
COUNTY	
Kent FOR NPS USE ONLY	
ENTRY NUMBER DEC 4 1972	DATE

SEE INSTRUCTIONS

1. NAME			
COMMON:		Christ Church, Dover	
AND/OR HISTORIC:			
2. LOCATION			
STREET AND NUMBER:		Southeast corner State Street and Water Street	
CITY OR TOWN:		Dover	
STATE:	CODE	COUNTY:	CODE
Delaware	10	Kent	001
3. PHOTO REFERENCE			
PHOTO CREDIT:		Division of Historical and Cultural Affairs	
DATE OF PHOTO:		c. 1960	
NEGATIVE FILED AT:		Hall of Records, Dover	
4. IDENTIFICATION			
DESCRIBE VIEW, DIRECTION, ETC.			
South and west walls, seen from the southwest			



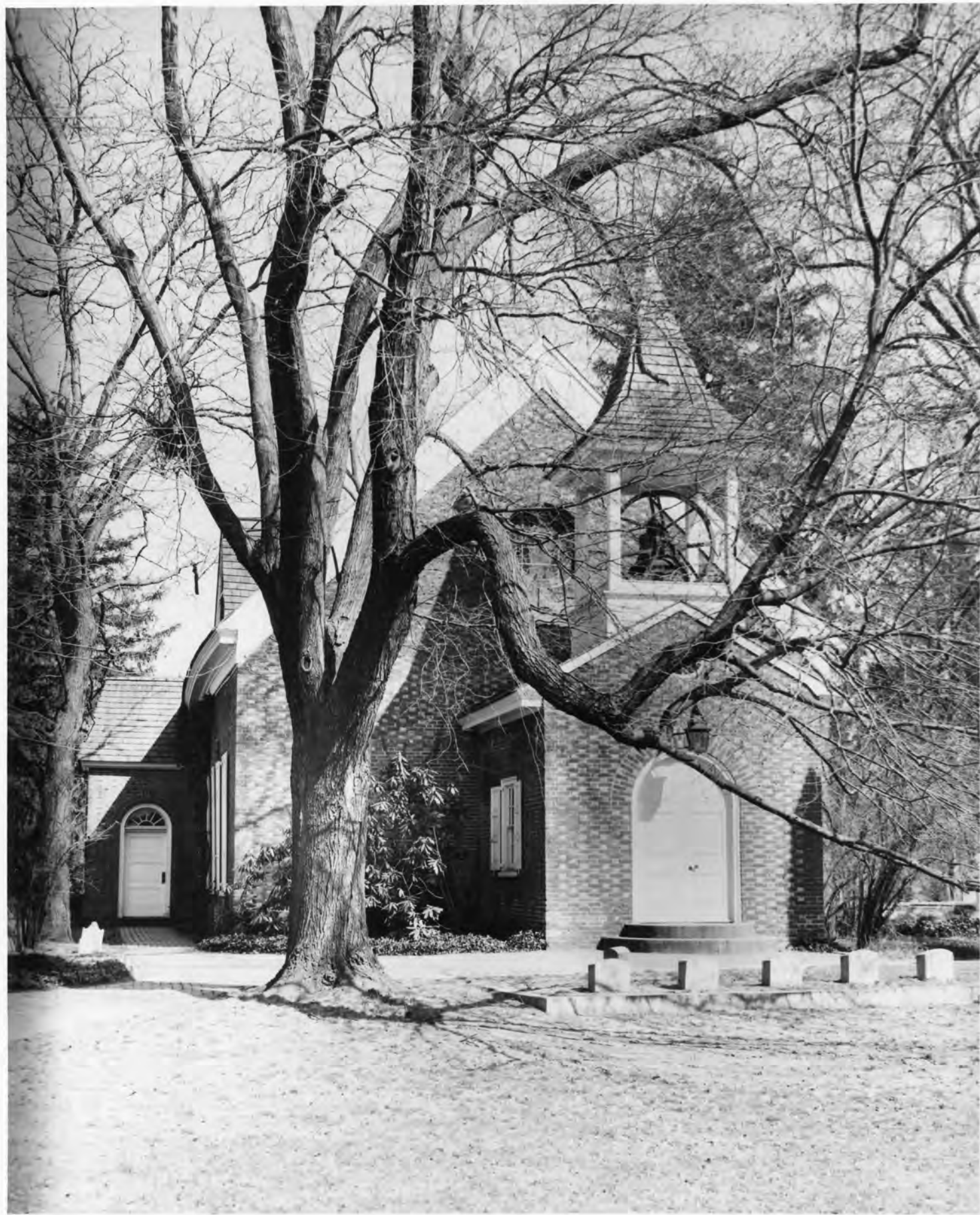

NPS Number

Dec 4, 1972

(2)

Title:

Christ Church, Dover

Loc.

Kent County, Del.

Overall view from
the northwest

PRINT BY
DELAWARE STATE ARCHIVES
HALL of RECORDS
DOVER, DELAWARE
Photograph No. Ch #3
PLEASE GIVE CREDIT

PROPERTY OF THE NATIONAL REGISTER

UNITED STATES DEPARTMENT OF THE INTERIOR
NATIONAL PARK SERVICE

NATIONAL REGISTER OF HISTORIC PLACES

PROPERTY PHOTOGRAPH FORM

(Type all entries - attach to or enclose with photograph)

STATE Delaware	
COUNTY Kent	
FOR NPS USE ONLY	
ENTRY NUMBER DEC 4 1972	DATE

SEE INSTRUCTIONS

1. NAME			
COMMON: Christ Church, Dover			
AND/OR HISTORIC:			
2. LOCATION			
STREET AND NUMBER: Southeast corner of South State and Water Streets			
CITY OR TOWN: Dover			
STATE: Delaware	CODE 10	COUNTY: Kent	CODE 001
3. PHOTO REFERENCE			
PHOTO CREDIT: Division of Historical and Cultural Affairs			
DATE OF PHOTO: c. 1960			
NEGATIVE FILED AT: Hall of Records, Dover			
4. IDENTIFICATION			
DESCRIBE VIEW, DIRECTION, ETC. Overall view from the northwest			



NATIONAL REGISTER OF HISTORIC PLACES
PROPERTY MAP FORM

(Type all entries - attach to or enclose with map)

STATE Delaware	
COUNTY Kent	
FOR NPS USE ONLY	
ENTRY NUMBER DEC 4 1972	DATE

SEE INSTRUCTIONS

1. NAME			
COMMON: Christ Church, Dover			
AND/OR HISTORIC: Christ Church			
2. LOCATION			
STREET AND NUMBER: Southeast corner, South State and Water Streets			
CITY OR TOWN: Dover			
STATE: Delaware	CODE 10	COUNTY: Kent	CODE 001
3. MAP REFERENCE			
SOURCE: USGS Map, Dover Quadrangle, 7.5 minute series			
SCALE: 1:24,000			
DATE: 1956			
4. REQUIREMENTS			
TO BE INCLUDED ON ALL MAPS			
1. Property boundaries where required.			
2. North arrow.			
3. Latitude and longitude reference.			

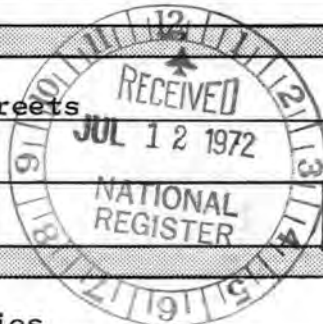

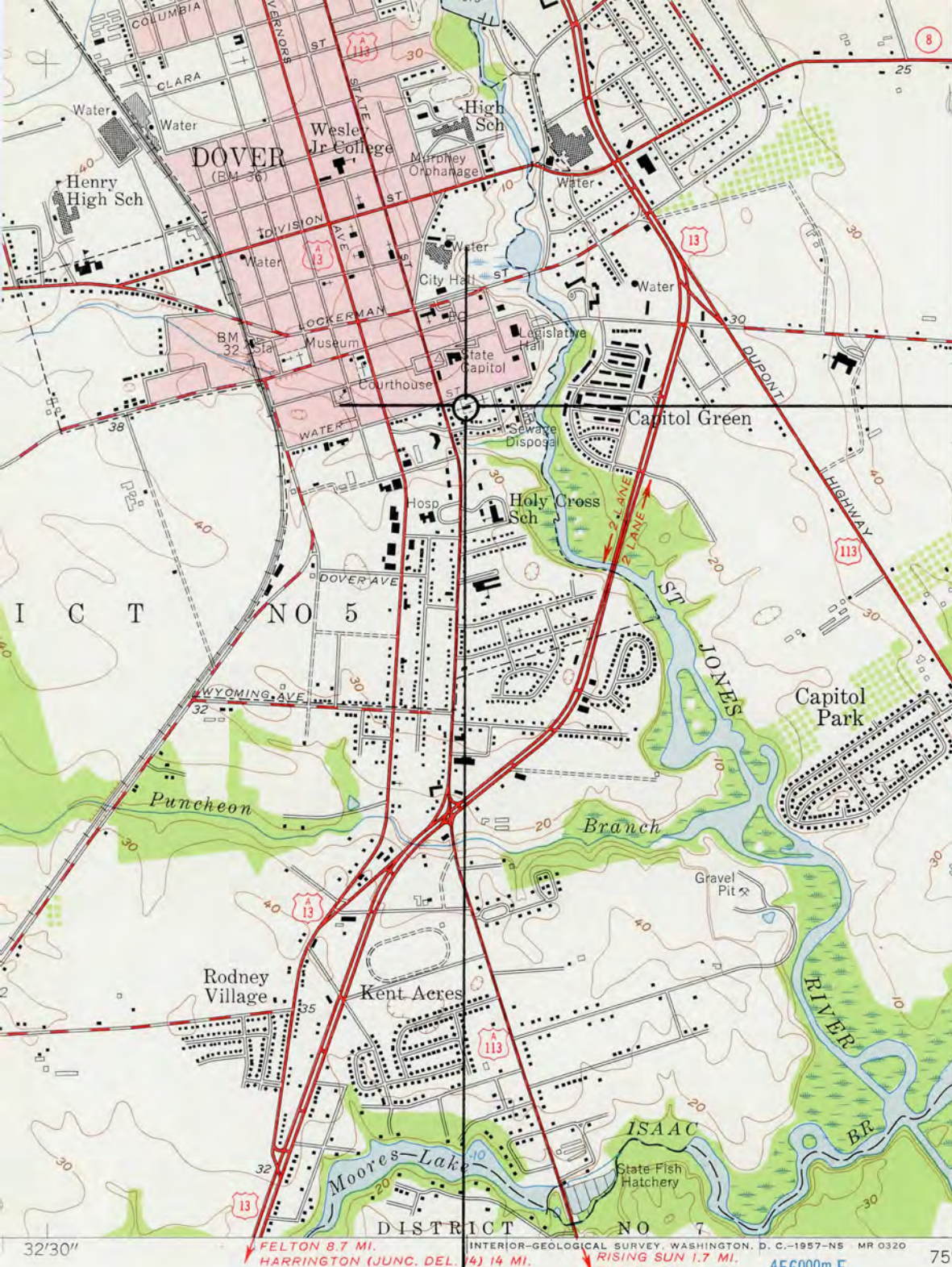

39°09'17"

Christ Church, Dover



4331000m. N.

39°07'30"

75°30'

32'30"

FELTON 8.7 MI.
HARRINGTON (JUNC. DEL. 14) 14 MI.

RISING SUN 1.7 MI.
FREDERICA 9.1 MI.

456000m. E.

75°31'21"

ROAD CLASSIFICATION

- | | | | |
|-------------|-------------|-----------------|-------------|
| Heavy-duty | ————— | Light-duty | ————— |
| Medium-duty | ————— | Unimproved dirt | ----- |
| | U. S. Route | | State Route |



QUADRANGLE LOCATION

DOVER, DEL.

NE/4 WYOMING 15' QUADRANGLE
N 3907.5—W 7530/7.5

1956



ENTRIES IN THE NATIONAL REGISTER

STATE DELAWARE

Date Entered DEC 4 1972

<u>Name</u>	<u>Location</u>
Christ Church, Dover	Dover Kent County
Appoquinimink Friends Meeting House	Odessa New Castle County
Fisher's Paradise	Lewes Sussex County

Also Notified

Hon. J. Caleb Boggs
Hon. William V. Roth, Jr.
Hon. Pierre S. du Pont, IV

Director, National Register

State Liaison Officer
Dr. R. Berkeley Tompkins
Director of the Division of
Historical and Cultural Affairs
Department of State
Dover, Delaware 19901

MMR

NRowland:mmm

12/4/72