

1964



The Crisp

John Buckley





*The
Crisp*

*Camden-Wyoming,
Delaware*



ALANA HUNN Editor
 BEVERLY HURST Assistant Editor
 PAMELA LEARNED . . . Business Manager
 ROBERT R. SHOTZBERGER Faculty
 Advisor

Presents . . .



Our Stage . . .



*Pre-Views
Of
The 1964
Production
Of
Caesar
Rodney
Crisp*

PROGRAM

DIRECTORS 10
 F. NEIL POSTLETHWAIT
 ARCHIE R. JORDAN
 FACULTY

STARS 32
 THE SENIORS

SUPPORTING ACTORS 62
 THE JUNIORS

UNDERSTUDIES 67
 THE SOPHOMORES

PROMPTERS 72
 THE FRESHMEN

USHERS 77
 JUNIOR HIGH

THE PLAY 88
 ACT I- ACTIVITIES
 ACT II- ATHLETICS

OUR PATRONS 122



The Stars, And Co-Stars,



Our School

Co-Stars,



Is Our Stage . . .



1959

*From
Understudies
to . . .*

Stars

. . .



1964



1960



1961



1963



1962





THE NEW ADMINISTRATIVE OFFICES OF THE CAESAR RODNEY SPECIAL SCHOOL DISTRICT, CAMDEN-WYOMING, DELAWARE.

We Continue To Grow

THE NEW ALLEN B. FREAR ELEMENTARY SCHOOL, RISING SUN, DELAWARE.



THE CAESAR RODNEY SPECIAL SCHOOL DISTRICT SCHOOL BOARD. SEATED left to right: Joshua T. West, Dr. Harry G. Neese, Jr., President of the Board, Joseph Wild and James Bennett. STANDING is Superintendent of the Schools F. Neil Postlethwaite.

THE NEW KENT COUNTY SCHOOL FOR TRAINABLES, RISING SUN, DELAWARE.



WILLIAM B. SIMPSON SCHOOL AT CAMDEN-WYOMING, DELAWARE.





F. N. POSTLETHWAIT
SUPERINTENDENT
CAESAR RODNEY SPECIAL SCHOOL DISTRICT

Meet Your Directors



ARCHIE R. JORDAN, PRINCIPAL
CAESAR RODNEY HIGH SCHOOL

CAESAR RODNEY SCHOOLS



STATE CONSOLIDATED SCHOOL DISTRICT NO. 1
CAMDEN-WYOMING, DELAWARE

BOARD OF EDUCATION

Harry G. Neese, Jr., M.D., President, Wyoming
James R. Bennett, Vice President, Camden
Joseph Wild, Wyoming
Joshua T. West, Dover

DISTRICT OFFICE

Superintendent
F. N. Postlethwait
Administrative Assistant
Robert A. Coleman

To the Graduating Class of 1964:

I wish to take this opportunity to congratulate you upon receipt of your high school diploma.

Through the next few years many opportunities will arise to challenge your imagination and will to succeed. It is to be hoped that your years spent in school will have provided a sound foundation upon which you may build your future. Face your decisions with courage, boldness and vision.

I personally extend to you my best wishes and high hopes for a prosperous and successful future.

Sincerely yours,

F. N. Postlethwait
F. N. Postlethwait
Superintendent

FNP:rc

TO THE MEMBERS OF THE SENIOR CLASS OF 1964

It is a pleasure to write to the class of 1964. Over the past twelve years you have set the stage for your future life and the foundation has been laid with a good basic education. Now you are ready to commence activities of an independent nature which will chart your endeavors in our society as an adult.

May you make a wise choice in deciding upon a vocation, so that after graduation the part you play on the stage of life will bring you happiness and success.

Graduates of Caesar Rodney High School have attained many honors and achievements. I am sure the Class of 1964 will continue the high standards set by previous graduating classes.

Sincerely,

Archie R. Jordan
ARCHIE R. JORDAN

ARJ:s

Producing



MR. ROBERT A. COLEMAN, ADMINISTRATIVE ASSISTANT



SEATED: MRS. CURREY, MRS. LINGO. STANDING: MRS. JONES.

Our Show



MRS. SIPPLE



MRS. LOCKLEAR



MRS. STUKEY

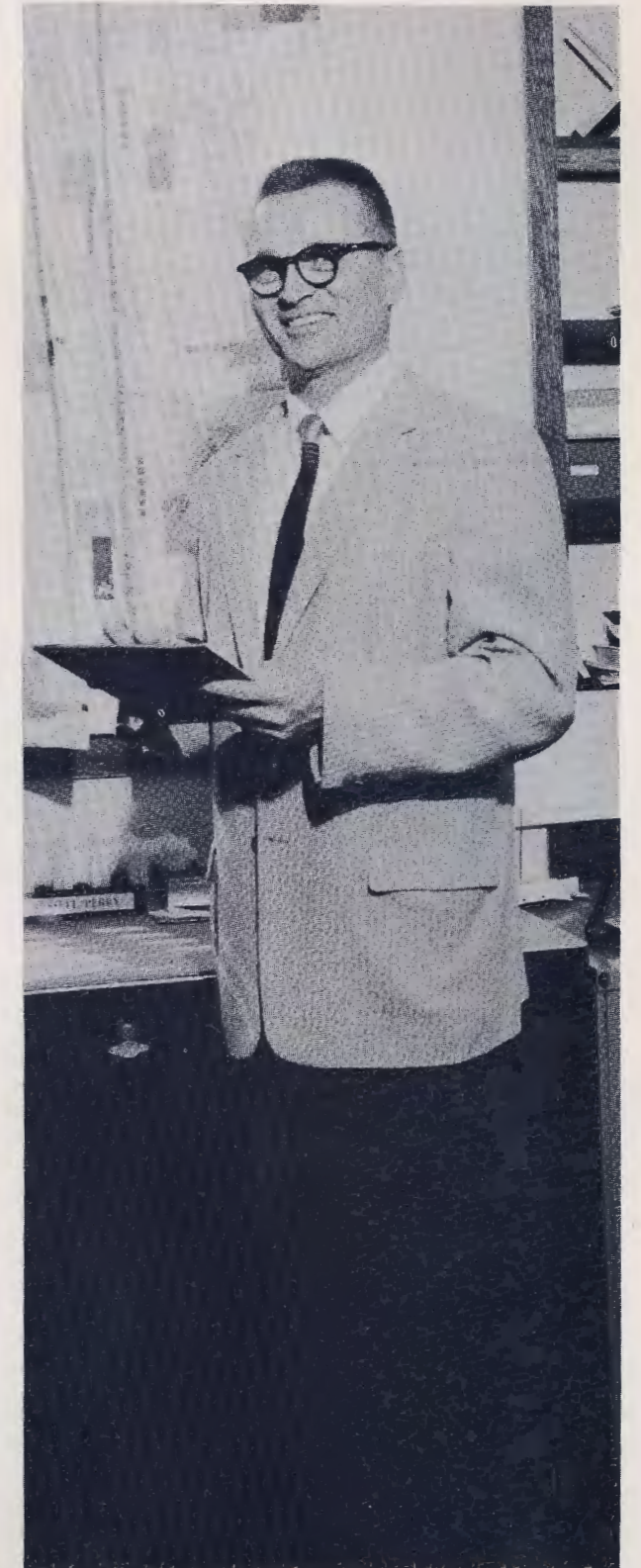

MR. RUSSELL PERRY, ASSISTANT PRINCIPAL

*Our Guiding Spotlights
Lead Us . . .*



MR. MAC BARRETT



MRS. RITA RYAN



MR. HENRY SHERER

Pat Everette and Kay Donahue are working with Mrs. Rita Ryan in laying out class schedules.



May I help you is the expression on Mr. Sherer's face.



*. . . to Our Scientific
Endeavors*



MR. P. BRUCE CHAPPELLE



MR. FRED SMITH



MR. CLAUDE TISINGER



Mr. Chappelle is conducting a scientific class composed of senior Physics.



MR. KENNETH LAYTON



MR. JOHN BRANNER



MRS. DEAN WASSON



MRS. PATRICIA VOGLER



MR. HOWARD GAINES



MR. DONALD STUKEY



SPEAK THY SPEECH I PRAY THEE seems to be the theme for this dramatic scene in the Senior Speech Class.

*English
Lights
the
Stage
but . . .*



MRS. MARY FIFER



MISS MARY ELLEN JACKSON



MRS. JOAN ABRAHAM



MR. ROBERT SHOTZBERGER



MRS. ROSEANNE WEIDMANN

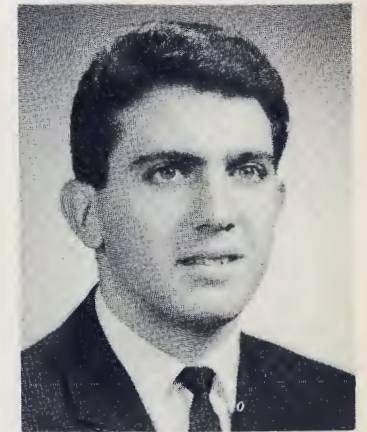

MR. LOUIS VERRONE

*The Translation
is Important*

Shall it be DON QUIXOTE

OR

LES MISERABLES





MR. ROBERT CUTHRELL



MRS. DOROTHY TOWNSEND



MRS. VIRGINIA RIOS



MRS. RUTH SANDERSON



MR. RICHARD MAC FADDIN



MR. THOMAS SHAFFER

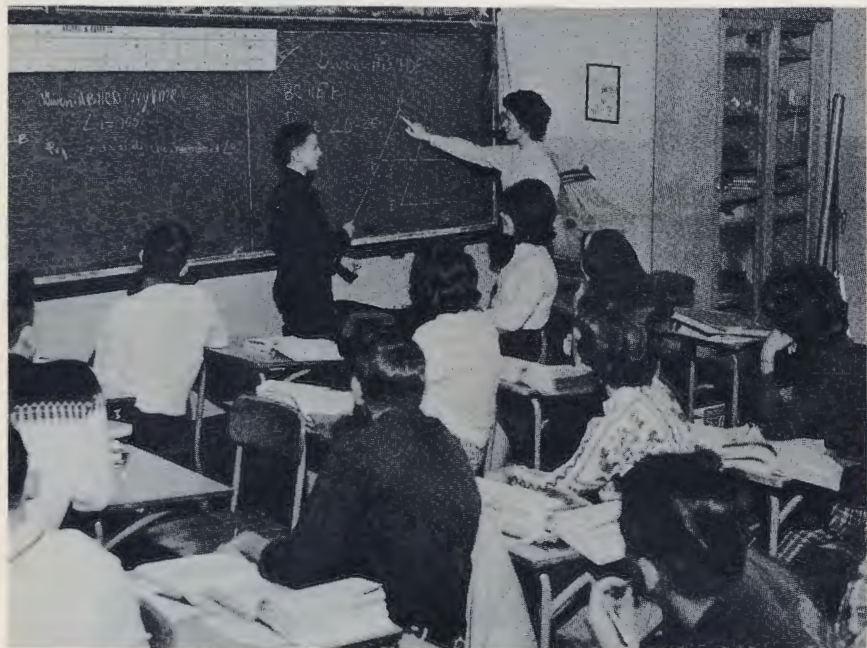

Angle A must be congruent to Angle ? Kathy Rothenburger is explaining to David Wolstenholme.

MR. EARL SCHEIDT



MRS. PEARL HOPKINS



MR. RUSSELL O'BIER



*Equations
and
Quotients*

*Humanities
and
Understanding*

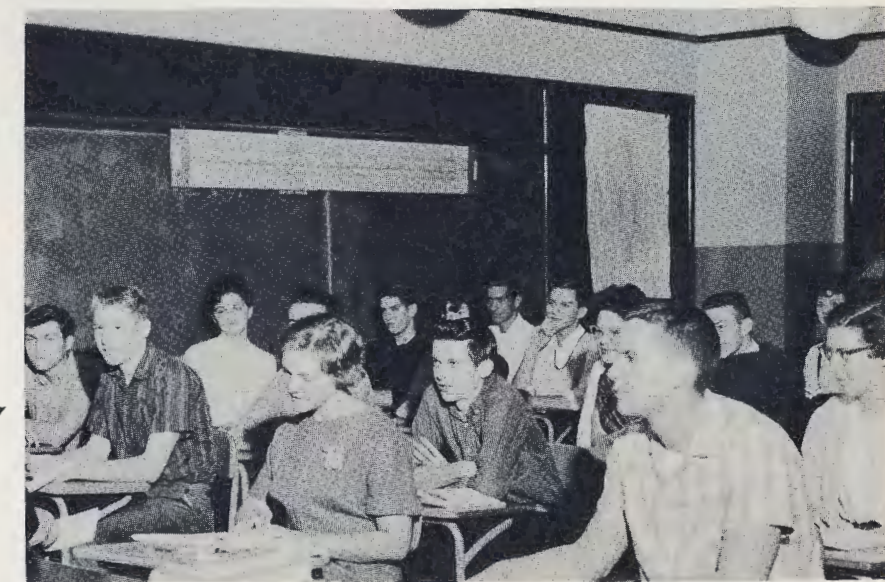

Mr. Richard MacFaddin and the senior P.O.D. class discuss problems of marriage.

MR. ROBERT WEDDE



MR. GERALD BUCKWORTH



MR. KENNETH ROBERTS





MR. RICHARD BUCKLEY



MR. GUY ISENBURG



MR. CHARLES WILT



MISS ETHEL ENGLE



MISS ANN HALE

Strong and Healthy Bodies . . .



Physical Education class in action.



The faculty takes time out for a moment of relaxation and nourishment.

Relaxing Moments . . .

Coffee break after a very busy day directing the cast in preparation for the final act.





MRS. JOSEPHINE IVES

*Preparing the
Business
of the day*



MISS MARY DEARDORFF



MR. WAYNE WOODS



MRS. GLADYS M. BLANER



*Music
for
the
Stage*

MR. EDWIN F. ENGLEHART





MRS. ELIZABETH WOODROW



MRS. JANET SCHEIDT



MRS. NANCY RUNYUN

Homemakers We shall be . . .

Dinner will soon be served! Home Ec. classes prepare for homemaking.



MR. ARTHUR BRIGHT



MR. HENRY LUTTON



MR. RONALD DAVIS



MR. HORACE SHORT

Vocations are Our Aim . . .

Judging and grading is one of the many sides to the study of agriculture.



Automotive mechanics offers CR students an opportunity to learn a trade.



Industrial Arts develops skills.



Off stage and backstage



MRS. MARY COOL
LIBRARY

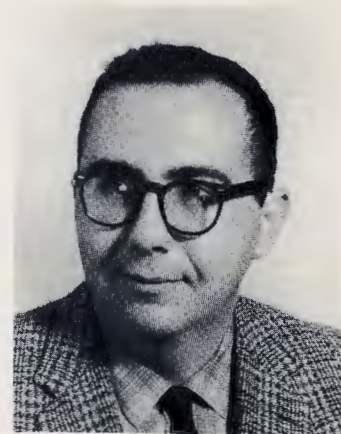

MR. ROLAND AVERSANO
ART DEPARTMENT



MR. FRANK RUZULO
DRIVER EDUCATION



MRS. OLIVE SHOEMAKER
SCHOOL NURSE



Now where did I put my books?



This express line does not make any stops and never seems to be in any hurry. One of the highlights of our daily intermission is lunch time.

Scenes at Intermission

Relaxing moments before another round with the books.



STARRING
THE CAESAR RODNEY SENIORS
CLASS OF 1964
CAST OF HUNDREDS

CAST OF HUNDREDS

113

STARS

113

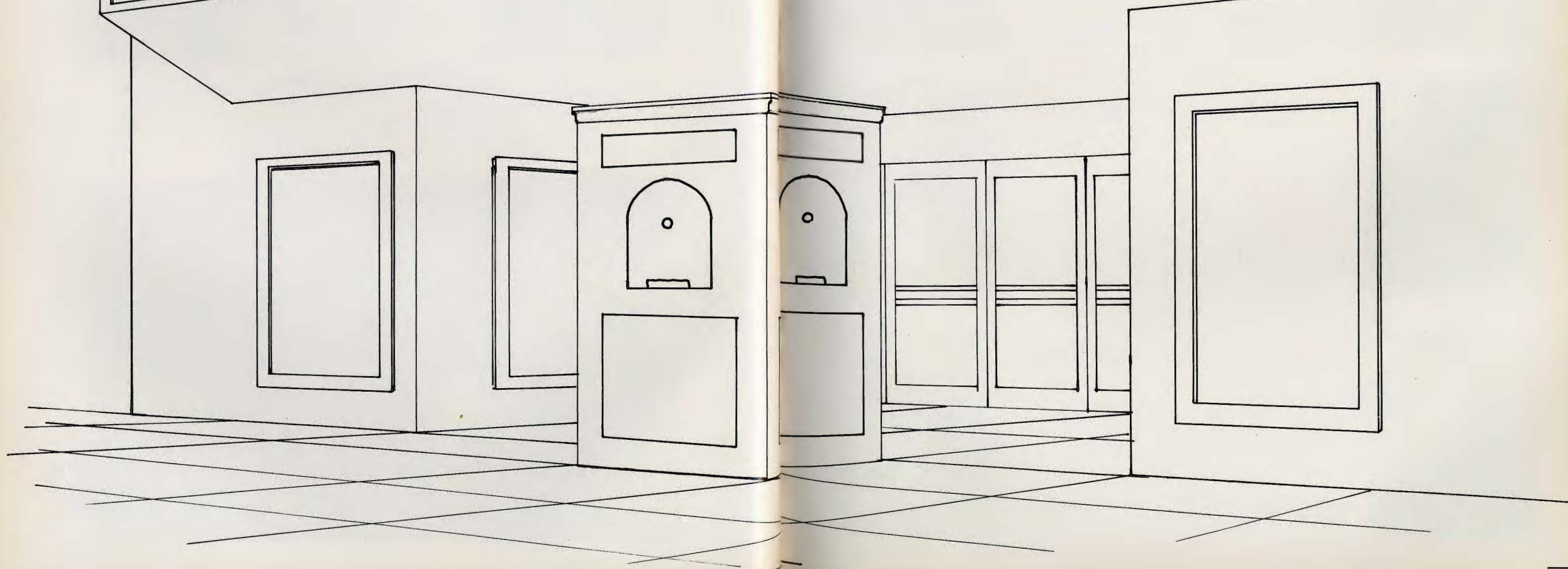



SHIRLEE ELIZABETH
ALEXANDER

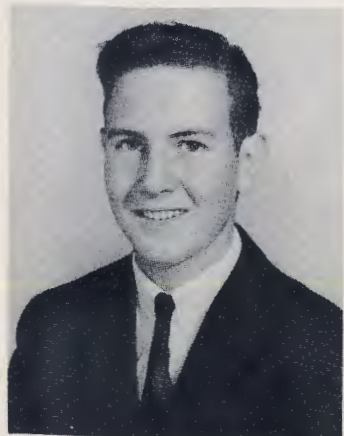

MICHAEL ANDERSON

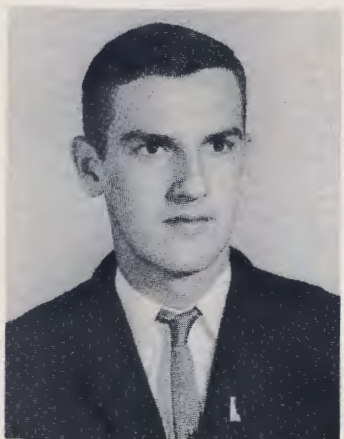

CHRISTIAN ARNDT



PATRICIA ELAINE
BANKS

*The Past is
The Future is*

DOUGLAS EUGENE
BEARDEN

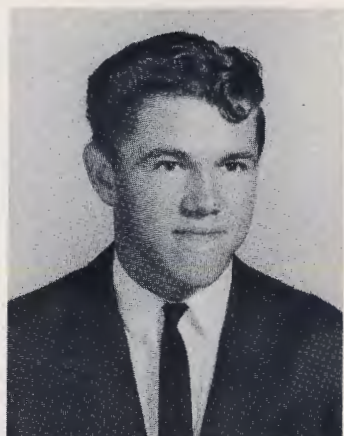

SUSAN LANGDON
BENSON



WILLIAM RODNEY
BIDDLE

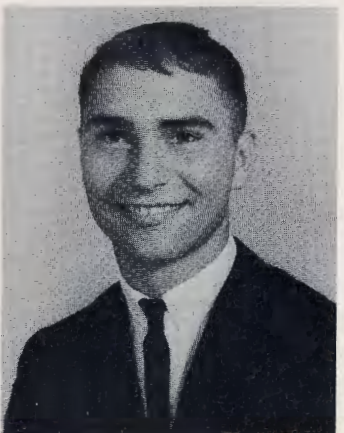

*forever gone;
still our own.*



JERALD DWAYNE
BLACKBURN



ANN GRAHAM
BRETT



DORIS KAY
BROWN

CAROLEE JANIE
CARTER



MICHAEL MAX
CAVEY



BARBARA JEAN
CLINTON



BETTY LOU
CLOUGH



Now I am a Senior.

CONSTANCE ELAINE
CREED



JANICE MARIE
DEAN



HELENA KATHRYN
DONAHUE



JOHN W. DYER



STEPHEN PAYNE
HILL CLUTE, III



BARBARA LEE
COLLINS



DAVID ALEXANDER
COX



MARY PATRICIA
ELIASSEN

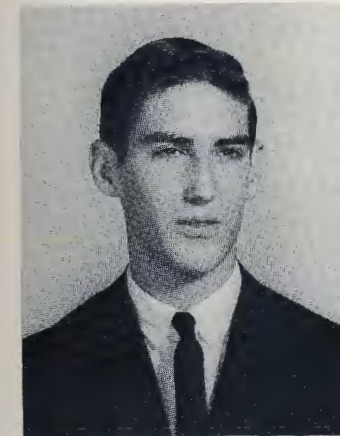

CLIFFORD WAYNE
FAIRCLOTH, JR.



NANCY RUTH
FIELDS



MAXINE E.
GOODEN

DONNA LEE
GILBERTHORP



ERSKINE GILLESPIE

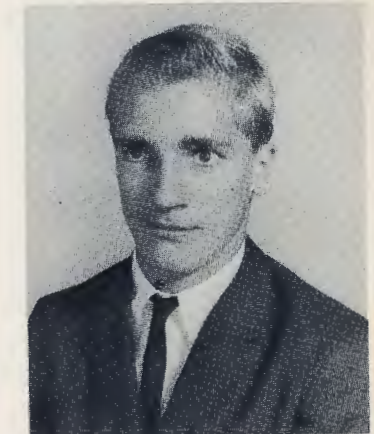

EMILIE GRACE



Do not be surprised . . .

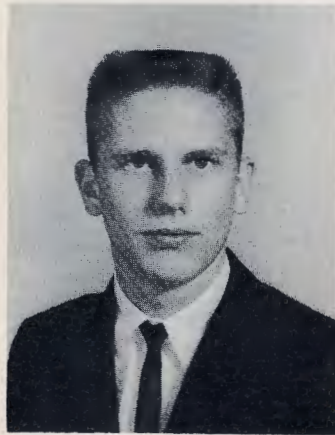

GENE GREEN

RITA ALICE HALL



OLLIE REBECCA
HARRINGTON

CAROL LYNN
HARTSTEIN



PATRICIA ANN
GREEN

WESLEY BERT HALL

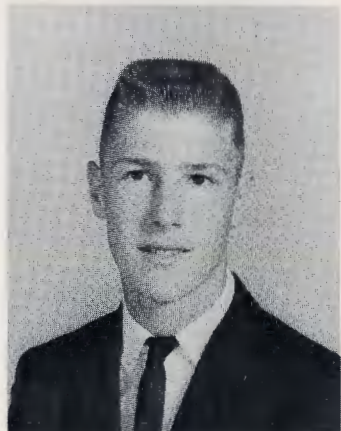

JOANNE S. HART

MAX TERRY HENGST

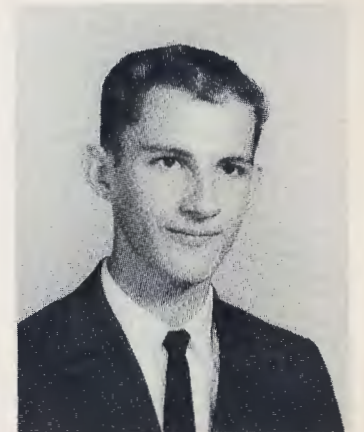

LEO HOWARD
GRODKIEWICZ

RODNEY LEE
HARMIC



KAREN LEE
HARTMAN

LINDA MARLENE
HENIGAN



LINDA GRUWELL

CAROL SUE HUGHES



*That while I
Tears are*

*say this proudly,
in my eyes.*



ALANA DALE HUNN



CAROLYN ANN JONES



BEVERLY JO HURST



ELEANOR KAPLAN



KENNETH W. HUTCHINS



DONNA JUNE KIDD



JUDITH ANN IRONS



*Powder Blue
and White*



KAREN ANN KING



LINDA KNIGHT



ROBERT ARTHUR LANE



RUBERTA ELLEN LANKFORD



ROBERTA LOU LAPPO



JANICE LARAMORE



PAMELA LYNN LEARNED



CYNTHIA MAE LINGO

We are nearing our goal.

CAROLE ANN MOORE



ALICE LOUISE LITTLETON



MARILYNNE ELIZABETH MAZOCK



CARL MELVIN

DOROTHY MARIE MOORE



JO ANN LOONEY



BARRY NED MCPHERSON



TRUTH ANN MELVIN

DOROTHY ANNE MUZIK



DIANNA FAITH MADDOX



PAUL MAURICE MEADOR



JEANNE MARIE MEYER

JOSEPH JOHN NADEL



LOIS ANN NUSS



KENNETH GEORGE ORVIS



JANE ANN PAUL



KARIN B. PETTY



JOHN JOSEPH NAGEL



HELEN JEAN NELSON



SANDRA RAYE NEY



BARBARA PHELPS



JOANNA PRICE

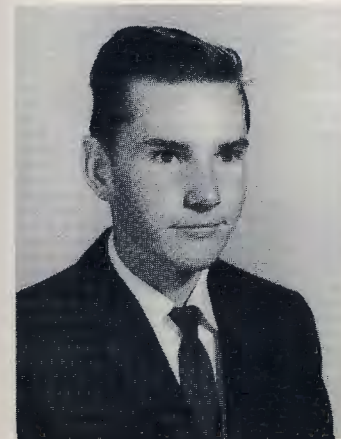

VICTOR L. QUILLEN



JUDITH DORIS REMUS

GLYNN ELLEN REXROTH



CONSTANCE RITTER



JOYE ANNETTE ROE





SHARON RORRER

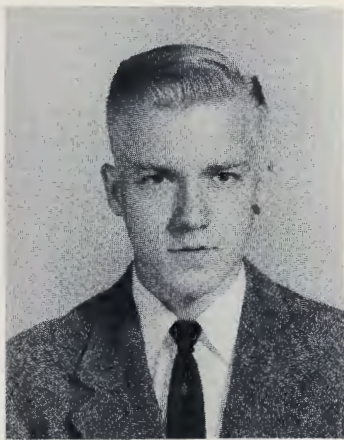

TERRY SCHWARTZ



ALICE MARIE
SHORT



JIM STANBERRY



KATHLEEN EMMA
ROTHENBURGER

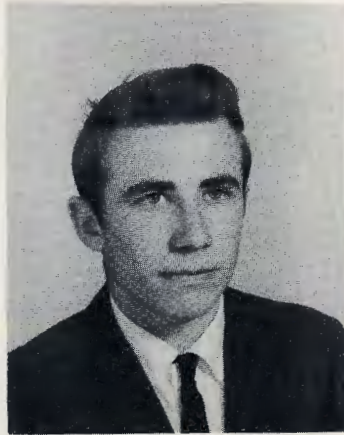

ROBERT PAUL
SHERANKO



MARY ELLEN
SHORT



BARBARA A. STUBBS



PETER PAUL
RUSANOWSKY, JR.

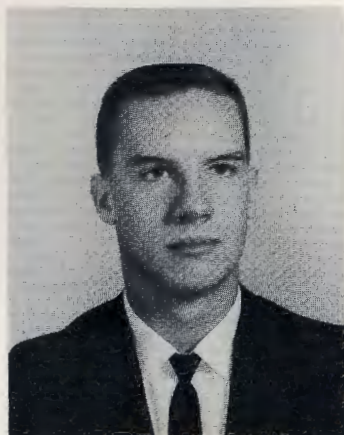

ROBERT EDWARD
SHIPLEY



NANCY LEE
SLUSAR



BARBARA THOMAS

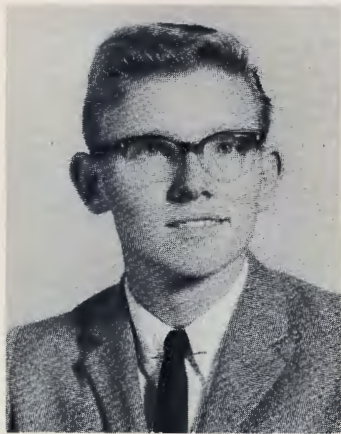

RICHARD DALLAS
RUTTER



HARVEY O. THOMAS

Alma Mater

we love you



THELMA OLIVE THOMAS

BEVERLY J. VANSANT

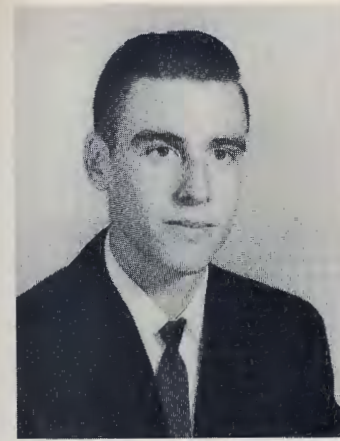

HAROLD DENNIS WASHINGTON

TEENA LOUISE WILSON



PAUL DOUGLAS TILTON, JR.

SAMUEL DERBY WALKER, JR.

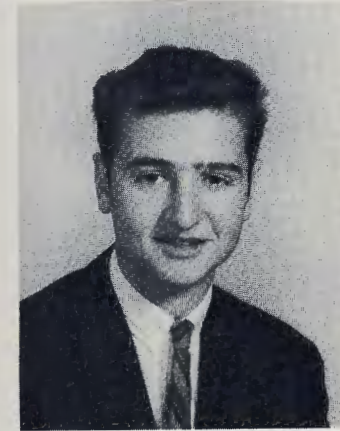

JAMES S. WEST

WILLIAM EDWARD WOLSTENHOLME



BARBARA JEAN TIMMONS

JAMES WARREN



CARROLL JEANNE WILSON

JOANN WOODRUFF

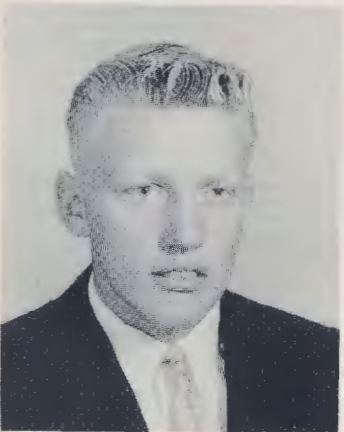

LESTER TROYER

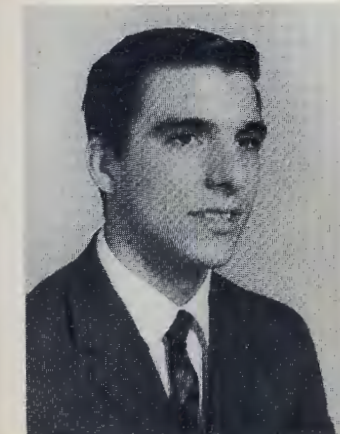

JOHN H. WILLSON

ROBERT LEWIS ZEPP, JR.



Stars of the Show



THE SPONSORS AND OFFICERS OF THE CLASS OF 1964 include Miss Mary Deardorff, Mr. Wayne Woods, Mrs. Josephine Ives and Mr. Roland Aversano, Sponsors and Wayne Faircloth, President, Beverly VanSant, Vice President, Susan Benson, Treasurer, and Teena Wilson, Secretary.

ALEXANDER, SHIRLIE E. Hockey 2,3; G.A.A. 3, 4; Office Workers 1,2; Pep Club 4.

ANDERSON, MICHAEL Football 1; Dramatics Club 1; Whiz 1.

ARNDT, CHRISTIAN Track 1,2,3; Basketball 1,2, 3.

BANKS, PATRICIA E. F.H.A. 1.

BEARDON, DOUGLAS E.

BENSON, SUSAN L. F.T.A. 1,2,3,4; CRISP 4; Hockey 2,3,4; Basketball 2,4; G.A.A. 3,4; Music Appreciation 1.

BIDDLE, WILLIAM R. Football 2,4; Track 3,4; Lettermens Club 4.

BLACKBURN, JERALD D. Basketball 3; Graphic Arts 4.

BRETT, ANN G. F.T.A. 3,4; Glee Club 2,3,4; Color Guard 3,4.

BROWN, KAY F.T.A. 3,4; Graphics Arts 4; Whiz 1; Crier 1; CRISP 1,2,4.

CARTER, CAROLEE J. F.T.A. 1,2,3,4; Band 1, 2,3,4; Softball 1,2; G.A.A. 3,4; CRISP 4; Tri-Hi-Y 3,4; Latin Club 1,2; Traffic Squad 1,2,3,4; Library Club 1; Commentators Club 3,4; Rider 4; Homeroom Officer 1,3.

CAVEY, MICHAEL M. Baseball 3; CRISP 2; Jr. Play.

CLINTON, BARBARA J. F.T.A. 3; Commentators Club 3; Jr. Play; F.N.A. 3,4; Math Club 3,4; Rider 3.

CLOUGH, BETTY LOU F.H.A. 1,2; Hockey 4; Tri-Hi-Y 3; Latin Club 1,4; Traffic Squad 3,4; Library Club 2; Jr. Play; F.N.A. 2,3, Pres., 4, V.P.

CLUTE III, STEPHEN P. H. F.T.A. 1,2,3,4; Archery Club 1; Glee Club 1,2,3,4; CRISP 3; Football 4; Photo Club 1; Dramatics Club 1; Commentators Club 3; Pep Club 4; Office Workers 4.

COLLINS, BARBARA L. Transferred from Harmon 4; Office Workers 4.

COX, DAVID A. Football 1,2,3,4; Track 3,4; Basketball 1,2,3,4; Lettermens Club 3,4; Latin Club 1; Student Council 1,2,4, V.P.; Homeroom Officer 2, 3,4.

CREED, CONSTANCE E.

DEAN, JANICE M. Softball 1,2,3; G.A.A. 3,4; Jr. Play.

DONAHUE, HELENA K. Glee Club 2,3,4; Tri-Hi-Y 4; Color Guard 4; CRISP 3,4; Traffic Squad 4; Commentators 4; Pep Club 4; Office Workers 2,3,4.

DYER, JOHN W.

ELIASSEN, MARY P. F.T.A. 1,2,3,4; Tri-Hi-Y 4; Whiz 1; CRISP 3,4; Latin Club 4; Jr. Play; Traffic Squad 1,2,3,4, Capt.; Math Club 3,4; Honor Society 3,4.

FAIRCLOTH, JR., CLIFFORD W. F.T.A. 2; Baseball 3; Football 3; Latin Club 1; Student Council 3, 4; Homeroom Officer 2,4.

FIELDS, NANCY R. Tri-Hi-Y 3.

GOODEN, MAXINE E. Archery Club 1.

GILBERTHORP, DONNA L. Cheerleader 4; Tri-Hi-Y 3; Jr. Play; Pep Club 4.

GILLESPIE, ERSKINE F.F.A. 1,2,3,4, Sentinel; Track 3; Cross Country 4.

GRACE, EMILIE Library Club 1,2,3,4; Office Workers 1,2,3,4.

GREEN, GENE F.F.A. 2; Track 4; Stage Crew 1; Basketball 4; Cross Country 4.

GREEN, PATRICIA A. CRISP 2; Office Workers 2,3,4; Jr. Play; Homeroom Officer 2.

GRODKIEWICZ, LEO H. Baseball 1,2,3.

GRUWELL, LINDA F.H.A. 1; Archery Club 1; Crier 4; Dramatics Club 1; Office Workers 3; Jr. Play.

HALL, RITA A. F.T.A. 2,3-Sec., 4-V.P.; State F.T.A. Officer 4; Band 1,2-Ass't. Librarian, 3,4-Librarian; Flag Twirler; Music Appreciation 1; Glee Club 1,2-Librarian, 3-Treas., 4-Sec.; Basketball 1,2,3,4; Softball 2,3; G.A.A. 4; Tri-Hi-Y 4; Whiz 1; CRISP 4; Safety Squad 1,2,3,4-Capt.; Dramatics Club 1; Math Club 3,4; Commentators Club 4; Jr. Play; Honor Society 3,4; Homeroom Officer 1,2,3; Sec. of class 1.

HALL, WESLEY B. F.T.A. 2; Archery Club 1.

HARMIC, RODNEY L. Graphic Arts 4.

HARRINGTON, OLLIE R. Archery Club 1; Hockey 2; Basketball 1; Latin Club 1; Library Club 1; F.N.A. 1,2; Science Club 1.

HART, JOANNE S. F.T.A. 1,2,3,4; Band 2,3,4; Glee Club 1,2,3-Librarian, 4-Pres.; CRISP 4; Jr. Play; Math Club 3,4; Homeroom Officer 1,2,3.

HARTMAN, KAREN L. F.T.A. 3,4; Rider 3,4-Co-Editor.

HARTSTEIN, CAROL L. Dramatics Club 4; Commentators Club 3; Rider 3,4.

HENGST, MAX T. Track 1; Student Council 1,2,3.

HENIGAN, LINDA M. Transferred from Texas 4; F.T.A. 3,4; F.H.A. 3; Band 1,2,3.

HUGHES, CAROL S. Tri-Hi-Y 4; Photo Club 1; Office Workers 1,2,4; Art Club 3,4-Sec.; Homeroom Officer 1.

HUNN, ALANA DALE F.T.A. 1,2,3-V.P., 4-Treas.; State F.T.A. Officer 4; Archery Club 1; Music Appreciation 1; Band 1,2,3-Treas., 4-Treas.; Basketball 3,4; Softball 3; Tri-Hi-Y 2,3-Sec., 4; CRISP 1,2,3-Ass't. Editor, 4-Editor; Traffic Squad 1,2,3-4 Sub-captain; Dramatics Club 1; Commentators Club 3,4-V.P.; Jr. Play; Student Council 1, 4-Sec.; Math Club 3,4-Treas.; Honor Society 3,4; Class Sec. 3; Homeroom Officer 4; County Band 1,3.

HURST, BEVERLY J. Safety Squad 3,4; Glee Club-Accompanist 3,4; CRISP 2,3,4-Ass't. Editor; Library Club 3; Math Club 3,4; Jr. Play; Honor Society 3,4.

HUTCHINS, KENNETH W. Baseball 1,2,3; Football 1, Basketball 1,2,3,4; Lettermens Club 2,3,4; Graphic Arts 4; Office Workers 3.

IRONS, JUDITH A. Latin Club 1; Safety Squad 3,4; Jr. Play; F.N.A. 3,4.

JONES, CAROLYN A. F.T.A. 1,2,3,4; Glee Club 1,2,3,4; Jr. Play; Math Club 3,4; Honor Society 3, 4-Sec.

KAPLAN, ELEANOR F.T.A. 3,4; Tri-Hi-Y 4; Music Appreciation 1; Traffic Squad 3,4; Dramatics Club 1; Math Club 3,4; Honor Society 3,4-Treas.

KIDD, DONNA J. Art Club 4-Pres.; Tri-Hi-Y 1, 2-Sec., 3-Pres., 4.

KING, KAREN A. CRISP 2; Photo Club 1-Treas.; Library Club 1; Dramatics Club 1.

KNIGHT, LINDA Tri-Hi-Y 1,2,3,4; Office Workers 1.

LANE, ROBERT A. Baseball 1,2,3; Jr. Play; Lettermens Club 3,4.

LANKFORD, RUBERTA E. F.H.A. 1; Latin Club 1; Jr. Play; F.N.A. 2,3,4-Treas. 1; Rider Ass't. Editor 3,4; Pep Club 4.

LAPPO, ROBERTA L. Trans. from Michigan 4; Pep Club 4.

LARAMORE, JANICE F.T.A. 2; Band 1,2,3,4; Tri-Hi-Y 3; Softball 1,3; Office Workers 1,3,4; Homeroom Officer 4.

LEARNED, PAMELA L. F.T.A. 1,2,3,4; Math Club 3,4; Band 1,2,3,4; Glee Club 1,2,3,4; Basketball 2; CRISP 2,3,4-Business Mgr.; Traffic Squad 2,3,4.

LINGO, CYNTHIA M. F.T.A. 1,2,3,4-Pres.; Band Twirler 2,3,4; Music Appreciation 1; Glee Club 1, 2,3,4-V.P.; Hockey 3,4; Basketball 1,2,3,4; G.A.A. 1,2,3,4-Pres.; Softball 1,2,3; CRISP 2,3; Traffic Squad 1,2,3,4; Student Council 1,2,3-Kent County Pres. 4; Math Club 3,4; Sec. 4; Honor Society 3,4.

LITTLETON, ALICE L. Glee Club 1; Office Workers 2,3,4-Pres.

LOONEY, JO-ANN Jr. Play; Rider 4.

MADDOX, DIANNA F. F.H.A. 4; Library Club 1,2.

MAZOCK, MARILYNNE E. Math Club 4; Honor Society 4.

MCPHERSON, BARRY N. Football 1,2,3,4; Track 1,2,3,4; Basketball 2,3; Lettermens Club 1,2,3,4.

MEADOR, PAUL M. Glee Club 3,4; All State Chorus 3; All County Chorus 4; Baseball 2,3; Football 3,4; Basketball 1,2,3,4; Lettermens Club 3,4; CRISP 4; Latin Club 4-Pres.; Jr. Play; Boys State.

MELVIN, CARL F.F.A. 1,2,3,4-Pres.; Track 3,4.

MELVIN, TRUTH ANN F.T.A. 1,2,3,4; CRISP 2, 3; Band 1,2,3,4; Glee Club 1,2,3,4-Treas.; Basketball 2; Tri-Hi-Y 4; Jr. Play; Traffic Squad 1,2,3,4; Math Club 3,4; Honor Society 3,4-Pres.; Girls State 3; County Band 3.

MEYER, JEANNE M. Glee Club 1,2,3,4; Graphic Arts 4; Orchestra 1,2,3-Student Director, 4-Pres.; Ensemble 2,3,4; Homeroom Officer 1,2,4.

MOORE, CAROLE ANN Basketball 1,2,3; G.A.A. 2,3,4; Library Club 1-Pres., 2,3; Jr. Play.

MOORE, DOROTHY M. Archery Club 1; Pep Club 4; G.A.A. 4; Dramatics Club 1; Commentators Club 3; Cheerleader 2,3,4-Co-Capt.

MUZIC, DOROTHY A.

NADEL, JOHN Track 2; CRISP 3; Latin Club 1; Rider 4.

NAGEL, JOSEPH J. Baseball 3,4; Math Club 4; Pep Club 4.

NELSON, HELEN J. F.T.A. 2,3,4; Band 1,2,3,4; Glee Club 1,2,3,4; Tri-Hi-Y 1,2,3-V.P.; Music Appreciation 1; CRISP 4; Latin Club 1; Dramatics Club 1; Math Club 4; State Band 2; County Band 1, 3; State Chorus 3.

NEY, SANDRA R. Color Guard 3,4; CRISP 3; Office Workers 3,4-V.P.

NUSS, LOIS A. Latin Club 1; Jr. Play; F.N.A. 1,4.

ORVIS, KENNETH G. Band 1,2,3-Business Mgr., 4; Glee Club 3,4; Baseball 1,2,3; Football 4; Basketball 3-Mgr.; Lettermens Club 3,4-Sec.,Treas.; Safety Squad 3,4-Lieutenant; Jr. Play-Stage Manager; Student Council 3,4-Pres.; Math Club 3,4; Honor Society 3,4; Class V.P. 3; Homeroom Officer 3,4.

PAUL, JANE A. F.T.A. 4; Glee Club 2,3,4; Jr. Play; Student Council 4; Math Club 3,4; Honor Society 3,4; Homeroom Officer 3.

PETTY, KARIN B. Latin Club 1; Office Workers 4-Sec.; Dramatics Club 1; Jr. Play; Rider 3; Art Club 4-Treas.; Homeroom Officer 1,2,3.

PHELPS, BARBARA A. Pep Club 4.

PRICE, JOANNA

QUILLEN, VICTOR L.

REMUS, JUDITH D. F.T.A. 4; Softball 2,3-Mgr.; Tri-Hi-Y 2,3,4; Whiz 1, Crier 3; Commentators 4; Office Workers 1,2,3,4; Rider 2.

REXROTH, GLYNN E. Hockey 1,2,3; Basketball 1,2; G.A.A. 1,2,3,4; CRISP 2,3; Latin Club 1; Library Club 1,2,3-4 Pres.; Commentators Club 4; Jr. Play; F.N.A. 1,2,3,4; Rider 1,2,3; Pep Club 4.

RITTER, CONSTANCE

ROE, JOYE A. F.H.A. 1; Archery Club 1; Traffic Squad 3,4.

RORRER, SHARON Archery Club 1; Color Guard 3,4; Jr. Play.

ROTHENBURGER, KATHLEEN E. Band 3,4-Student Director; Hockey 3,4; Basketball 3,4; Softball 3; G.A.A. 3,4-V.P.; CRISP 4.

RUSANOWSKY, JR., PETER P. Latin Club 1; Jr. Play; Math Club 3,4-V.P.

RUTTER, RICHARD D. Baseball 3; Rider 4.

SCHWARTZ, TERRY Track 3,4; Lettermens Club 3,4; Cross Country 4.

SHERANKO, ROBERT P. F.F.A. 1,2-Sec., 3,4-V.P.; Baseball 3,4; Lettermens Club 4; Safety Squad 1,2.

SHIPLEY, ROBERT E. Baseball 1,2,3; Football 3,4; Basketball 1,2,3; Lettermens Club 3,4; Student Council 2,3,4-Treas.; Homeroom Officer 2,3,4.

SHORT, ALICE M. F.H.A. 1; Hockey 2,3,4; G.A.A. 4; Safety Squad 1,2,3.

SHORT, MARY ELLEN F.H.A. 1; Tri-Hi-Y 3; Traffic Squad 3,4; Dramatics Club 1; Commentators Club 3; Math Club 3,4; Honor Society 3,4-Corresponding Sec.; F.N.A. 1,2,3-Sec., 4-Pres.

SLUSAR, NANCY L. F.H.A. 1.

STANBERRY, JIM Football 3,4; Basketball 3,4; Lettermens Club 3,4.

STUBBS, BARBARA A. CRISP 3; Office Workers 3; Jr. Play.

THOMAS, BARBARA F.T.A. 1,2,3,4; Tri-Hi-Y 3, 4; CRISP 3; Latin Club 4; Jr. Play; Math Club 3,4.

THOMAS, HARVEY O. F.F.A. 1,2,3,4; Lettermens Club 3,4; Wrestling 3,4.

THOMAS, THELMA O. F.T.A. 3; F.H.A. 1; Safety Squad 1,2,3,4; Jr. Play.

TILTON, JR., PAUL D. F.F.A. 3,4; Glee Club 3; Track 3,4; Basketball 3,4.

TIMMONS, BARBARA J. F.H.A. 1; Office Workers 1,2,4; Jr. Play.

TROYER, LESTER F.F.A. 1,2,3; Football 2,3,4-Capt.; Track 2,3,4; Lettermens Club 2,3,4-V.P.; Wrestling 3,4.

VANSANT, BEVERLY J. Glee Club 2,3,4; G.A.A. 4; Cheerleader 1,2,3,4-Capt.; Safety Squad 1,2,3,4; Commentators Club 3; Office Workers 1; Student Council 3,4; Pep Club 4; Class Officer 1,2,3,4.

WALKER, JR., S. DERBY F.F.A. 1,2,3,4; Whiz 1; Library Club 1; Stage Crew 1.

WARREN, JAMES

WASHINGTON, H. DENNIS Baseball 2,3; Jr. Play; Football 3; Student Council 4; Math Club 3,4-Pres.; Honor Society 3,4.

WEST, JAMES S. F.T.A. 1,2,3,4; Track 1,3; Lettermens Club 3,4; Jr. Play.

WILLSON, JOHN H.

WILSON, CARROLL J. F.T.A. 1,2,3; F.N.A. 1; CRISP 2; Traffic Squad 1,2.

WILSON, TEENA F.T.A. 1,2,3,4; Band 1,2,3; Glee Club 1,2,3,4; Tri-Hi-Y 2,3-Treas., 4-Pres.; CRISP 2,3-Business Mgr.; Dramatics Club 4; Rider 2; Class Officer 3,4.

WOLSTENHOLME, WILLIAM E. Band 1,2,3,4; Wrestling 2; Jr. Play.

WOODRUFF, JO ANN Trans. from Dover.

ZEPP, JR., ROBERT L. Wrestling 3; Latin Club 4; Math Club 4.



Senior



Introducing



Better

Winners





COACH TOM SHAFFER



KEN ORVIS
QUARTERBACK



JIM STANBERRY
HALFBACK



PAUL MEADOR
STUDENT MANAGER

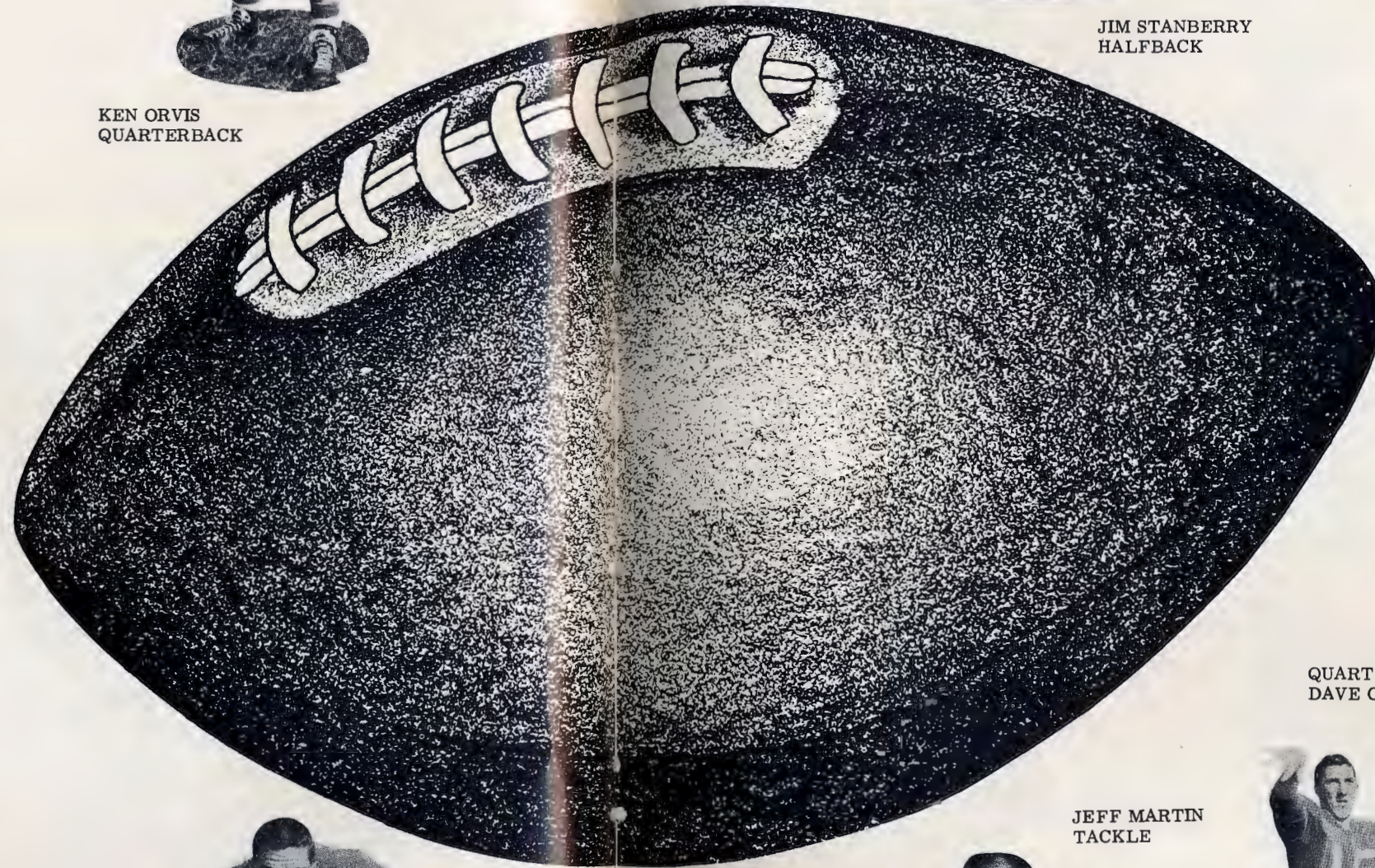

RODNEY BIDDLE
TACKLE



IKE FIELDS
TACKLE



BOB SHIPLEY
TACKLE



JEFF MARTIN
TACKLE



GUARD
LESTER TROYER



QUARTERBACK
DAVE COX



JIM WEST
POLE VAULT



RITA HALL
CATCHER



SUE BENSON
HALFBACK



PAT SPALDING
SECOND BASE



BOBBI LAPPO
INNER



CAROL ANN MOORE
FORWARD



CINDI LINGO
FORWARD



KATHY ROTHENBURGER
FORWARD



SHIRLIE ALEXANDER
GOALIE



GLYNN REXROTH
HALFBACK



BARRY McPHERSON
JAVELIN

Variety

UNDE **RCLAS** **S** **S** **MEN** **DO**
WELL **IN** **S** **UPP** **ORT**

Supporting

Actors

Junior Class Officers and Sponsors: Mrs. Townsend, Mrs. Runyan, Michelle Muldoon-Secretary, Jim Papen-Vice-President, Steve Rash-President, Mr. Layton, Sandy Ross-Treasurer, Mrs. Woodrow, Mrs. Sheidt, Mrs. Wasson.



John Ahern



Jean Allison



Carol Anderson



Kathy Armstrong



Pam Augustinovicz



Cathie Baird



Lois Bartsch



Diane Bell



Valerie Bennett



Richard Bergold



Dinah Best



Kathy Bilow



Bobby Brown



Charles Bryan



Anne Campbell



Nancy Carter



Pat Casper



Connie Chaney



Norma Clough



Connie Comegys



Ethel Cooper



Julian Cooper



Janet Crabtree



Shirley Crawford



George Cripps



John Curl



Charles Dalton

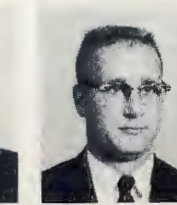

Tom Dawson



Faye Fickes



Martha Field



Diane Flagler



Harry Ford



Helen Ford



Lee Ford



Anna Fotias



Steve Fox



Jerry Frazier



Terry Freed



James Freer



Linda Garthwaite

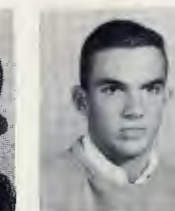

Rodney Gibbons



Richard Glazeskie



Brian Goldberg Linda Haas John Hall Cheryl Harrell Jean Henderson Helen Hickman Carol Hinderer



Lois Holden Mary Hollinger Henry Holt Barbara Hubbert Glen Hughes Ann Hurd Elaine Hurd



Larry Jamison Lynn Jensen Angela Jones Donna Jones Carol Kashner Barbara Keene Kay Kellam

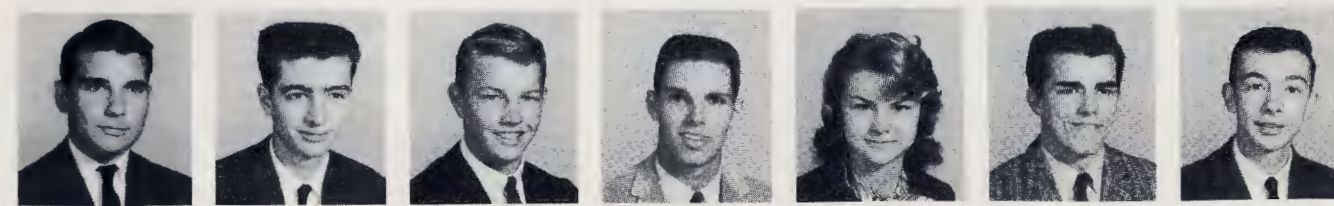

Don Kenton Joe Kerns Jeff Kershaw Bruce King Debbie Klinger Hayden Klinger Craig Knowles

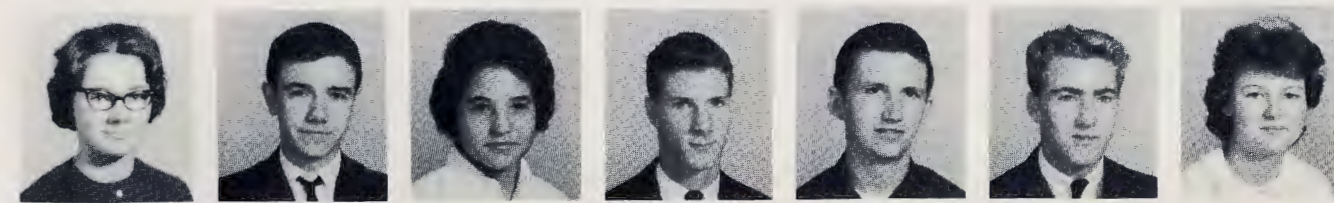

Georgia Lomicky Ed Lorea Sandy Lovece Robert Luff Randy Lynch Bruce Marvel Barbara Melvin

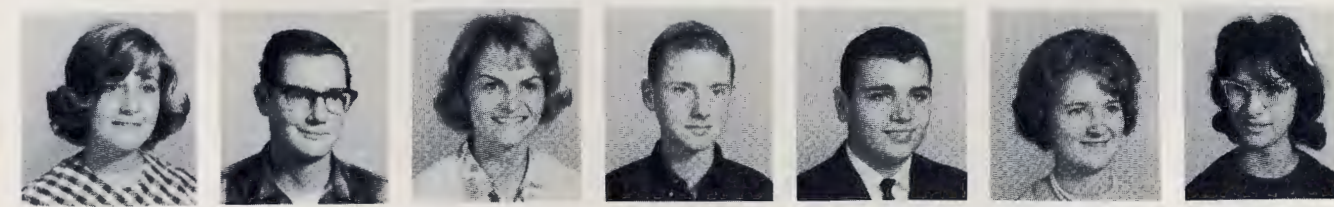

Cindy Miller Hartman Miller Michelle Muldoon Richard Murray William McMasters Eleanor McGee Janet McMichael



Edmond Nadel Jeanette Nadel John Nuss Elaine Ogg Linda Page Jack Pankoff Jim Papen



Wayne Paul Clara Pepper Robert Pflumm Stephen Pindzola Jack Pratt Randy Quillen Steve Rash

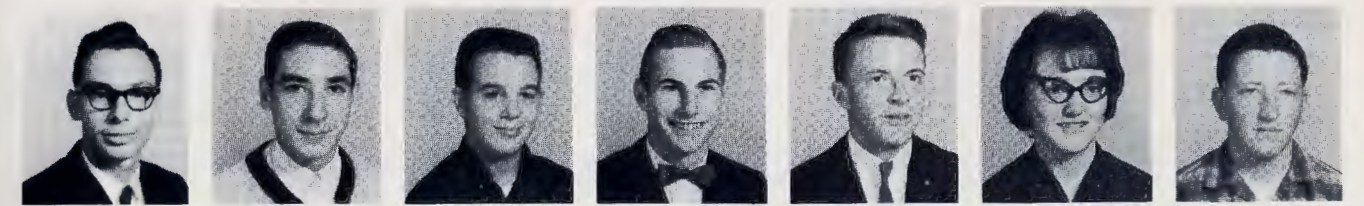

Joe Raymond Bruce Rhodes Alex Richardson Tom Rodgers Gary Roe Sandra Ross Norris Russell



Rosa Rust Mike Sargent Sharon Sauls Bill Saulsbury Bob Scott Carol Scrutchfield Margaret Semans



Bill Semonavick Becky Seward Joe Shahan Jerri Shank Pat Shockley Betty Short Jim Sneddon



Georgia Stevens Dean Sutton Diane Swain Joe Talley Doris Thompson Doug Thompson Iris Thornley



Jan Tiede Jerry Trepasso Virginia Tribbett Rhoda Troyer Charles Truitt Lynn Tustin Suzanne Tuthill

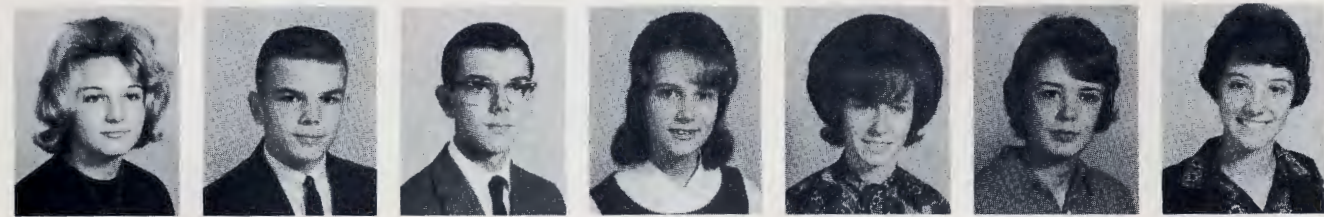

Kaye Vincent Ricky Wall Robert Warren Linda Warrenfeltz Jeanette Weiss Beverly Wessel Roberta Whitehurst



Terry Williams Leotta Wingard Susan Winters Pam Wise Lynette Wood Jan Wubbena Eddie Yerkie



The Class of 1964-65 prepare the stage for its presentation of TOO MANY GIRLS.

Understudies

Sophomore Class Officers

Doug Mitten - President; Becky Bamberger - Secretary; Tom Baker - Treasurer



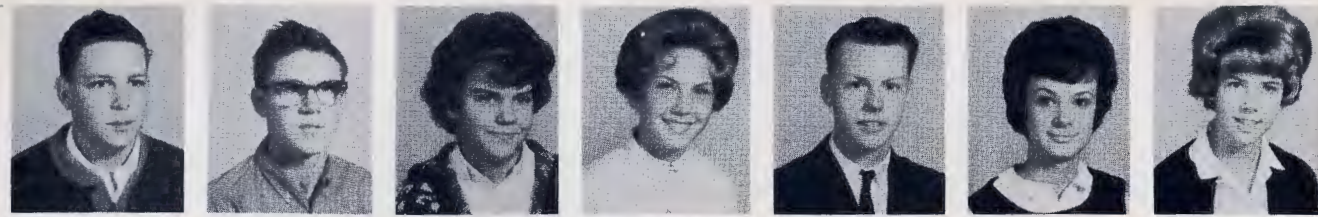

Pete Adlam Edwin Alexander Karen Anderson Sandra Bailey Tom Baker Becky Bamberger Becky Bearden



Virginia Becker Dolores Beebe Barbara Bennett Susan Berry Fred Beideman Libby Biehl Cindy Blackburn

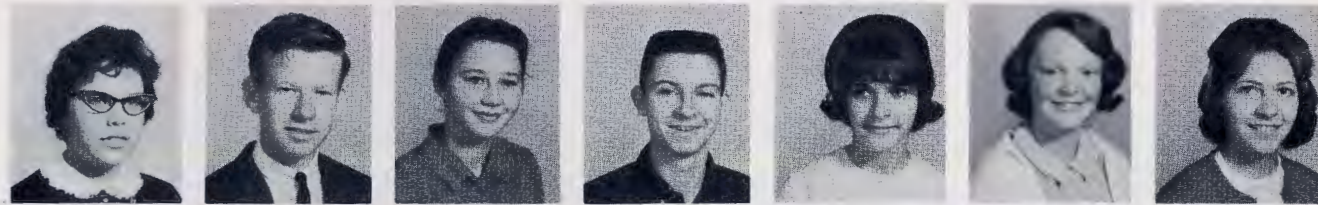

Sharon Blades Paul Bogus Katie Borntregar Ray Bouchard Donna Boyd Christine Boyer Carolyn Brown

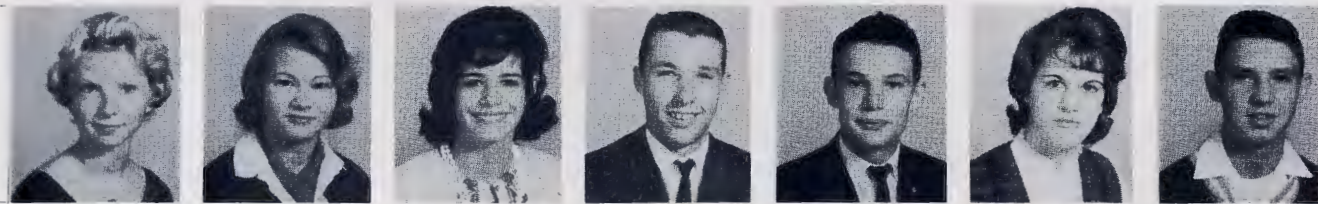

Sandra Brunner Rosalie Bryant Bonnie Camp Randy Caudle Jay Clarke Bette Clinton Mike Collier



Paula Crabtree Roger Criner Eddie Czelusniak Sharon Dalrymple Mike Darrah Robert Dill Joe DiSalvo



Mike Dyer Bonnie Ely Sam Elzie Susan Emering William Englehart Cheryl Evans Ruth Failing



Parker Fifer Eugene Flanagan Charles Foraker Rose Marie Ford Suzanne Foresman Jeanne Francis George Freeman



Leslie Gauker Mary Geaughan Brenda Gibbons Linda Glanden David Grier Pat Grodd Charles Hadley



Ronnie Hall Sandra Hall Scott Handy Sandra Hawley Eleanor Hertz Robin Hill Mary Hobbs



James Hurd Sandra Hurd Charles Jackson Ruth Jennings Linda Jones Mary Jane Jones Barbara Jordan



David Jump Susan Keller Chris Kelly Betty Jo Killen Lillian Killen Mary Kindig Rita Kinney



Bobby Knowles Toni Kucek James Lee Anita Little Carla Locey Patty Locke Kay Lomax

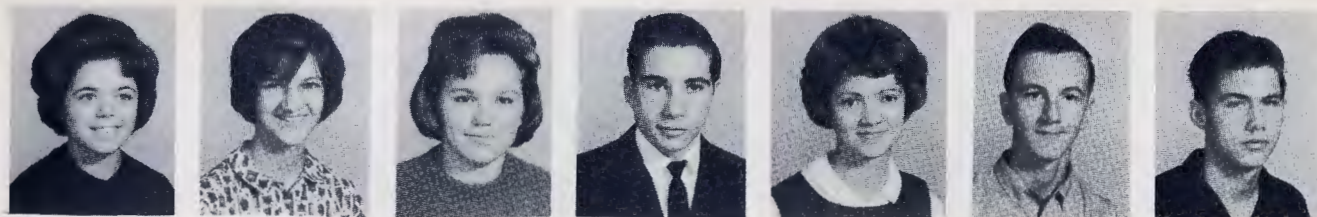

Pam Maas Ruth Maddox Georgia Marker Jeff Mastin Linda Mauger John Mazal Carl Merritt



Mary Merritt Carole Metheny Doug Mitten Darlene Moore Robert Morris Lorraine Moyer Bill McGee



Ellen McLaughlin Patricia McLaughlin George Nickerson David Nylander Doreen Oeller Eugene Ore William Orvis

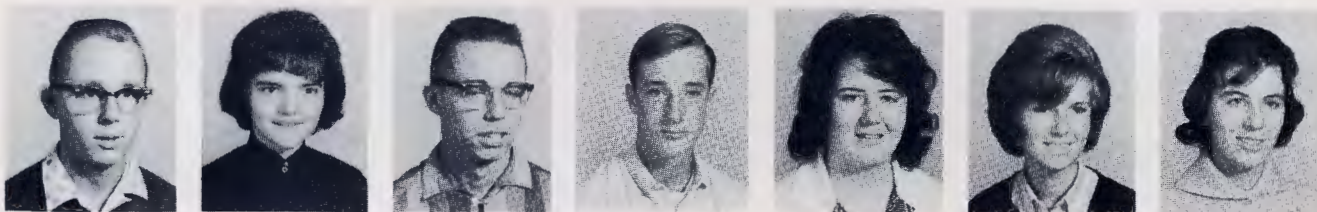

Bobby Parker Deborah Parker Wright Parker Bill Pennewell Linda Pike Joyce Porter Jocelyn Powers



Vanita Powers Barbara Prince David Pryon David Rash Louis Reeves Annie Russum Daniel Russum

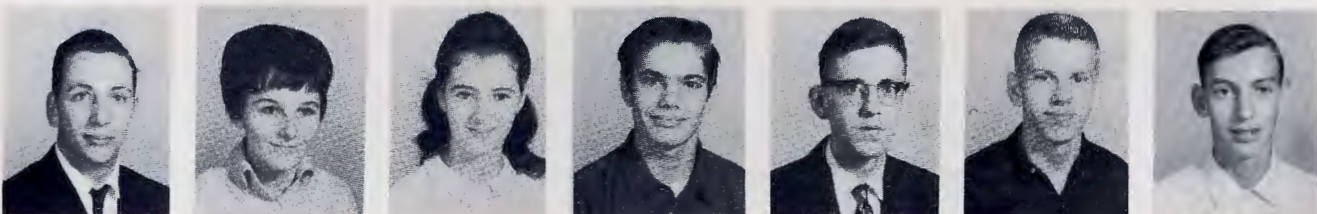

Robert Roos Dorothy Rollison Bonita Santangelo Louis Semans Tom Short Wilson Shulties Sam Simpson



Darleen Smith Edna Smith Wayne Stanberry Susan Steele Glen Stevens David Tarburton Jarann Taylor



Vicki Tiede Diane Tilton Emily Tuthill Gary Washington Page Watson Nancy Weiss Nancy West



David Wolstenholme Judy Wooters Russell Wyatt Dave Young



"TAKE FIVE!"

Prompters

Freshman Class Officers: Lucille Lingo-President, Mary E. Williams-Vice-President, Steve Shaffer, Treasurer, and Sallie Lewis, Secretary.



Bill Abrams	Harry Baughman	Kathy Bennett	Jessie Bishop	Patricia Blackburn	Lance Blessing	Elizabeth Boucher
Judy Braxton	Rebecca Brickey	George Brooks	Cubbage Brown	Lynn Brown	Caren Burriss	David Carr
Barbara Carter	Steve Carter	Vicki Carter	Tim Cavey	Ronald Charest	Judy Clarke	Steve Cochran
Magaret Collins	Wilbert Comegys	Doug Cool	George Coppage	Frank Coulter	Leigh Cravens	Gene Dannemann
Betty D'Annunzia	James Daisey	Bonnie Dunn	Wanda Dill	Barry Eberly	Jeff Ellis	Florence Fickes
Peggy Foraker	Betty Ford	Buddy Ford	Nick Fotias	Jack Francis	Joanne Frazier	David Freer



Daniel Furber Elizabeth Furber Donna Galloway Suzanne Garrison Gail Gehrman Thelma Gibe John Gosch



Cherri Grier Bonnie Grimm Barbara Hall Charles Hannum Michael Harrell Allen Harrington Rose Hennessey



Henry Hershberger Joan Hinderer Richard Hoffecker Stephanie Hoffecker Larry Horvath Marjorie Hudson Randy Hughes



Barbara Hurd Linda Irons Larry Jarrell Mary Elsie Jenkins Ricky Jester John Johnson Willie Jones



Donald Jump William Kincade Gordon King Linda King Janet Knight John Knies Joan Lafferty



Judy Lamb Margaret Larrimore Sallie Lewis Lucy Lingo Louise List Rodger Littleton Delores Locey



Beverly Lucks James Luff William Luff Leland MacDonald Louise MacDonald Ronald Maisel Sandy Marker

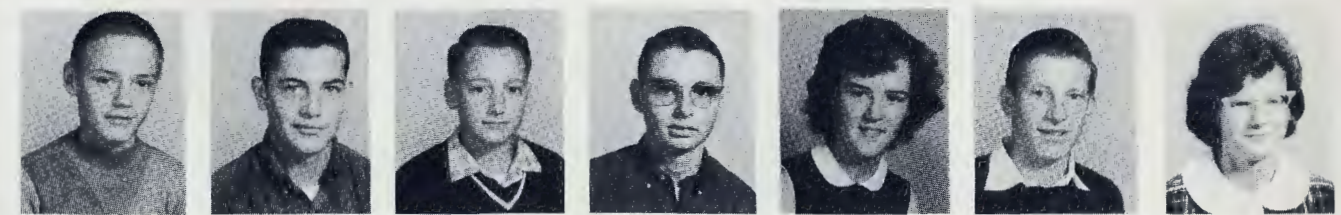

Charles Martin Michael Martinez Lawrence Marvel Richard Mattern Sandra McDougall James McPherson Pamela Mears



James Melvin Linda Melvin Gerald Merovitz Gary Meyer Richard Miller Kitty Murray Gerald Nadel



Richard Nechay William Neidig Roger Niblett Sharon Niblet Lenord Nuss Mary Ellen Oeller Robert Parker

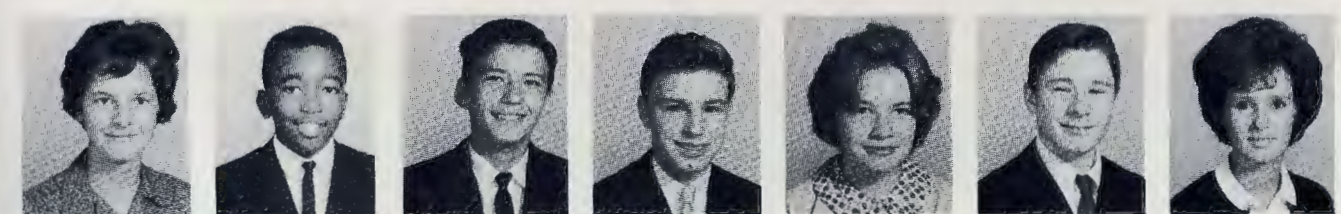

Madeline Parks Lawrence Patterson William Petty Phillip Pfannenbecker Ann Phillips James Pippin Sandy Porter



Thomas Postlethwaite Gloria Powers Jeffrey Powell John Price Roy Quillen Diane Rash David Rawley

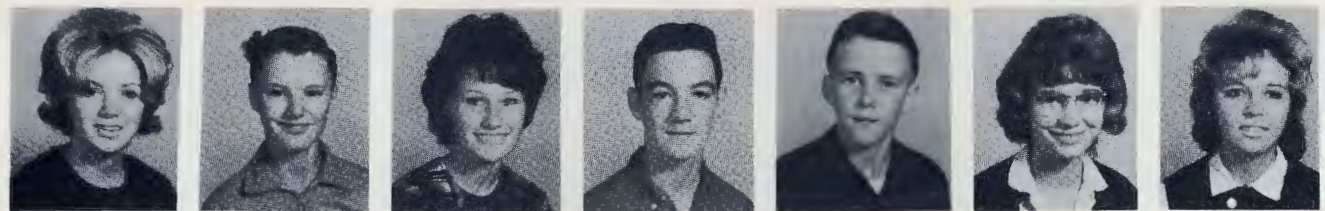

Shirley Reeves Edmund Remus Georgia Rice Reese Rigby Kenneth Rogers Louise Sanders Doris Sawyer



Candy Scott Sharon Scott Steven Shaffer Linda Shahan Nolan Short Randy Skiles Kirby Smith



Linda Smith Frederick Stites Dawn Stockslager Diane Stockslager Patricia Stubbs Carol Swartz Geoffrey Taylor



Donald Thomas Clayton Tiede Pamela Trepasso Patricia Tribbett Robert Troxell Eileen Tuthill Jane Vanderwande



Harry VanSant Ruth Ann Walker Ginger Wall Linda Wandell Terry West Mary A. Williams Mary E. Williams



Clifton Wiggins Linda Wildermuth Susan Wilkerson Richard Willey Connie Winters Elbert Yelverton



In charge of the Ushers are LEFT TO RIGHT: Miss Mary E. Jackson, Miss Ann Hale, Mr. Kenneth Roberts, Mrs. Perla Hopkins, Mr. Richard Wedde and Mr. Paul Allison.

Ushers



Edward Alexander
Christa Anastasia
Laura Augustinovicz
William Arnold
James Baine
Norma Balke



Martin Banks
Jane Bartsch
Irene Bartnowski
Eddie Bergold
Linda Bergold
Sam Berry

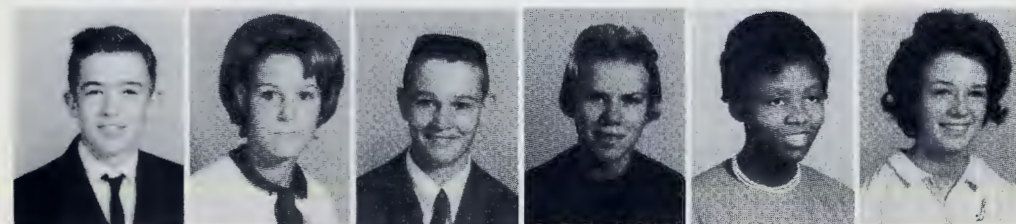

George Best
Connie Bilow
Kirk Blessing
Sandy Bodine
Denise Bordley
Ann Bowdle



Kenny Boyd
Robert Bridges
William Campbell
Robert Cauley
Gary Clendaniel
Georgia Clough



Carole Comegys
Howard Conley
Jamie Cravens
Bernard Cross
Vicki Crow
Clifton Cabbage

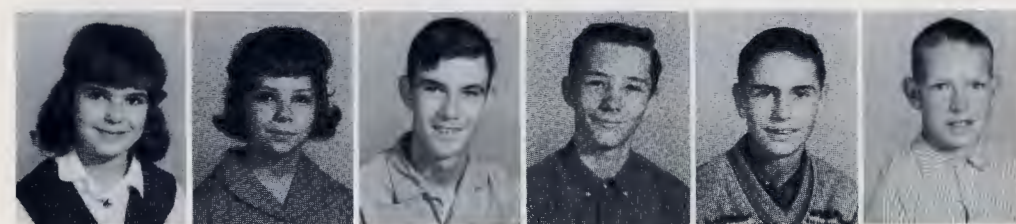

Cassandra Curry
June Dalrymple
Billy Dean
George Delfenthal
David Dewey
Alex Dill



Devora Dill
Janet Dill
Wayne Downhan
Paul Dutton
Sandy Ertle
Earlene Fogwell



Gregory Field
Scott Fleetwood
Carol Ford
Mary Fox
Jaye Francis
Richard Freed

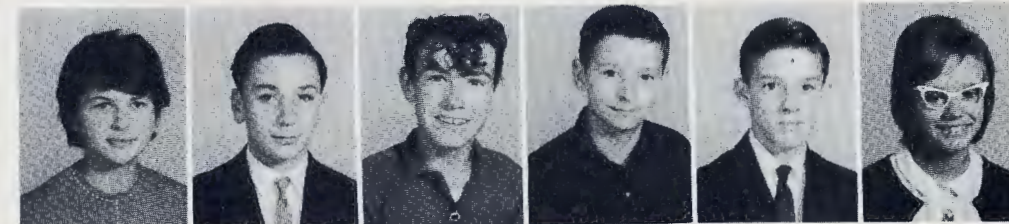

Brenda French
Joe Giuttari
Wayne Gosch
Albert Grier
Kenneth Grier
Karen Hadley

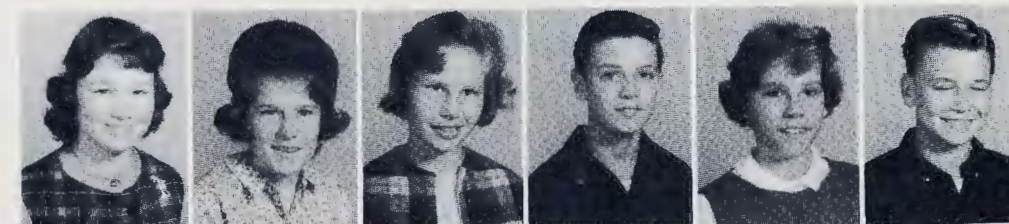

Charlotte Harris
Christine Harris
Janice Harrison
Henry Hayes
Susan Hays
Larry Hendrickson



John Hennessey
William Henry
June Hickman
Rita Holderbaum
Ronnie Hosterman
Wilfred Hosterman

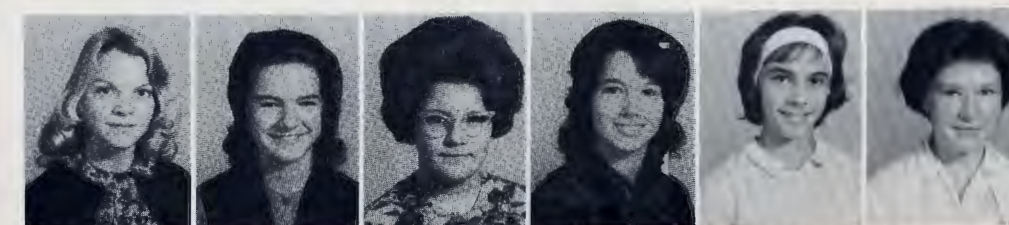

Betty Houston
Mary Hurd
Peggy Hurd
Sharon Hurd
Jessica Hurst
Dorothy Hutchins

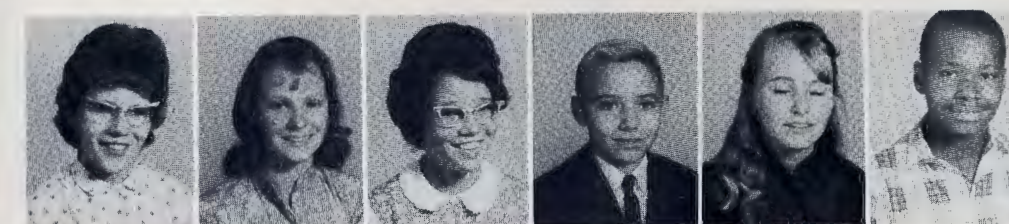

Linda Jardine
Brenda Jarrell
Patty Jarrell
Clay Jester
Wanda Johnson
Edward Jones



Cherise Kellam
Stella Kelley
Nancy Kruppa
Billie Lambert
Harold Lane
Connie Larimore



John Laramore
Annamay Lotocha
Cassandra Lavelly
Wendy Lefferts
Edwin Lightcap
Vivian Lingo

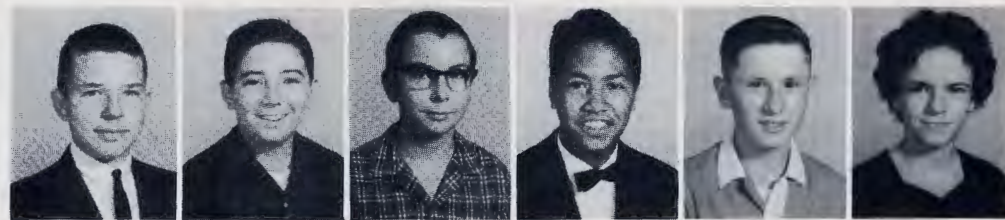

John Lister
Russell Littleton
Steve Lomax
James Long
George Lumbis
Beverley Luff



James Martin
Floyd Melvin
Gerlinde Merovitz
Larry Minner
Billy Mitten
Linda Moore



Sue Ann Morris
Cynthia Muldoon
Barbara Myers
David McGarry
Jack McGee
Don Neidig



Todd Pankoff
Carol Phillips
Susan Pike
Mike Pindzola
John Pippen
Carl Potter



Janice Pippin
Mary Queen
Lynn Quigley
Ken Rash
Glenda Raughley
Maureen Reardon

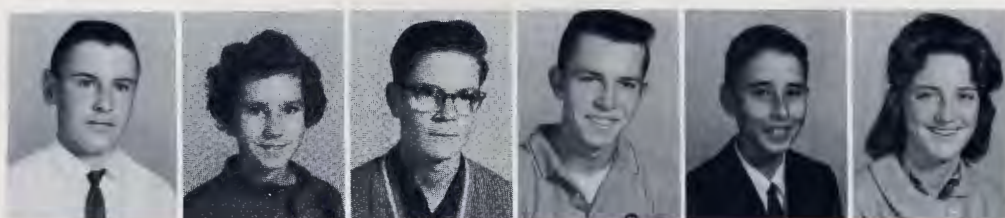

David Retting
Kathy Rhodes
Ronald Rush
Walter Sawyer
Duane Scarborough
Teresa Scott



Clarence Scotten
Barbara Sheranko
Charles Shockley
Michael Shockley
Donald Short
Margaret Slusar

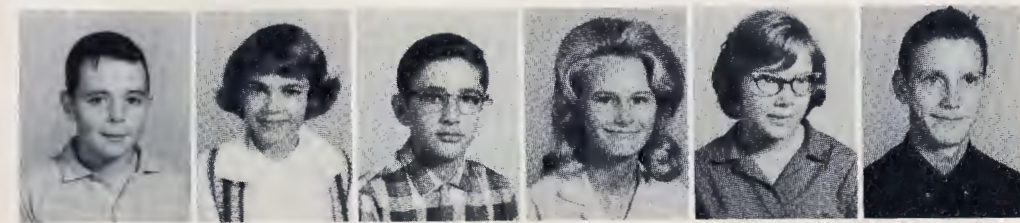

Daryl Smith
Linda Stahel
Richard Stahel
Darcy Stevens
Patricia Stokes
Robert Stubbs



Edwin Swetland
Stephanie Tarburton
Burton Taylor
Julia Taylor
Robert Tice
Phyllis Thomas



JoAnn Thompson
Margo Toomey
Rhonda Torgerson
Thomas Townsend
Helen Troyer
Daniel Truitt



Sandra Wagner
Susan Walters
Martha Watkins
Deborah Ward
Shirley Warren
Patricia Wescott



Barbara Weiss
Ivan Wiest
Thomas Wolfe
Paulette Woodward
Kurt Wubbena
Camille Yancho



Barrett Young
Virginia A. Zepp
Joseph Anastasia
Martha Armstrong
Patricia Ayrult
Judy Baker

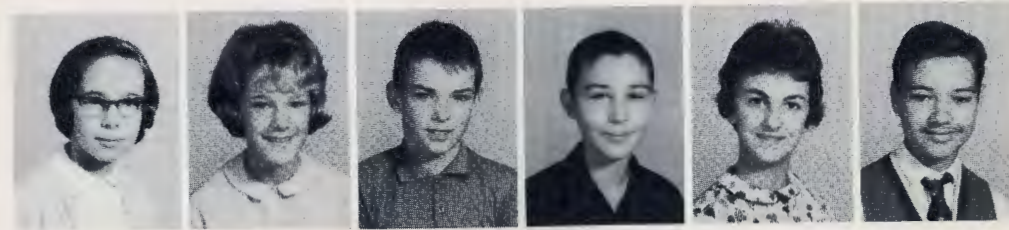

Rene Baird
 Judy Bamberger
 Robert Barrett
 Thomas Basiago
 Shelia Bell
 Robert Bennett

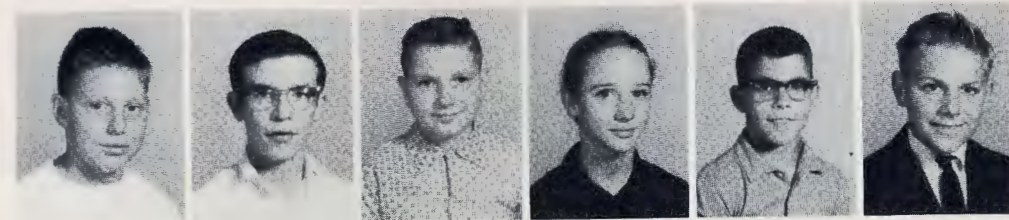

Everett Bickling
 Larry Billing
 Wayne Blackburn
 Mary Bornreger
 William Boyd
 Robert Bragg



Clifford Bramble
 Janice Brannon
 David Brown
 Frederick Brown
 Jeanne Brougher
 Wayne Brunner

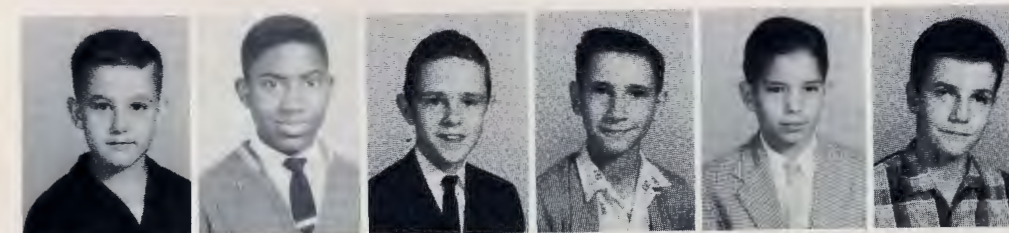

Glenn Burke
 Myrtle Burris
 Richard Bush
 Paul Byrne
 John Camp
 Charles Campbell



Robert Carter
 Diana Chadwick
 Susan Churchwell
 Leroy Clough
 Mary Ann Clough
 Ethel Collins



John Comegys
 Joan Conley
 Calvin Conner
 David Cross
 Frederick Culpepper
 Wayne Curry



William Dale
 William Dalton
 Ethel David
 John Davidson
 Mary Disharoon
 Cassandra Dockel



Robert Donze
 Thomas Dorman
 William Downs
 Joyce Driggs
 Edward Dulin
 Jimmy Dulin



Julie Dunn
 Ann Eliassen
 Charles Emering
 Margaret Englehart
 Garrett Erle
 Sheryl Field

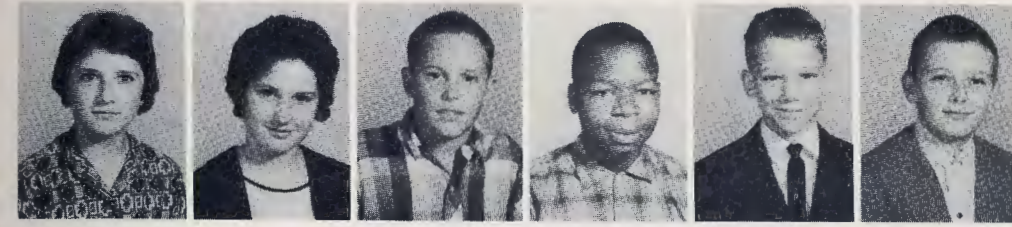

Mary Fifer
 Joyce Fogwell
 Robert Fox
 Charles Freeman
 Joseph Freda
 Richard Garthwaite

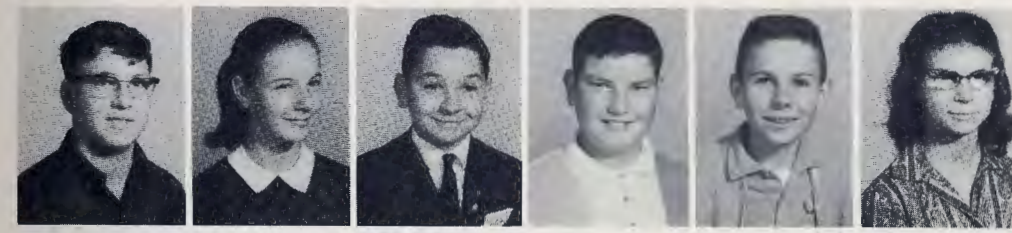

Edward Gauker
 Sheila Giampietro
 Frank Giuttari
 Victor Golden
 Michael Gosch
 Anneluse Gray



Donna Grimm
 William Groves
 James Hagan
 Ruthann Hagan
 Cindy Hairgrove
 Janet Hamilton



Cheryl Hammonds
 Robert Hardy
 Louise Harris
 John Harrington
 Ruth Ann Henry
 Joseph Higgins



Gary Hilderbrand
 David Hill
 Wallace Hinderer
 Becky Hughes
 Patricia Hughes
 Sherald Huggins



Howard Hurd
Steve Hogan
Janet Howell
Leslie Jones
Robinson Kaspar
Michael Keith

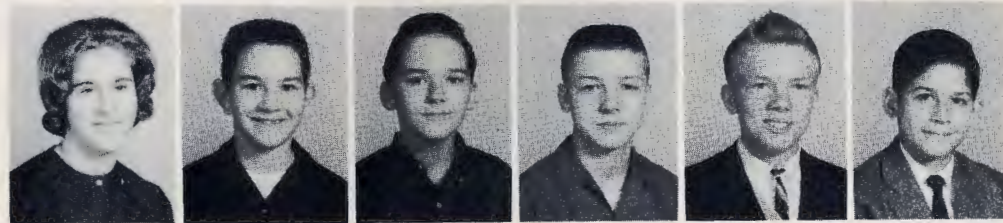

Janet Kenton
James Killen
Fred Knight
John Knight
Jay Klinger
Jerry Lambert



Kenny Lane
Wayne Lefort
Constance Lemmel
Charlotte Lister
Stanley Little
Frank Lobaccaro

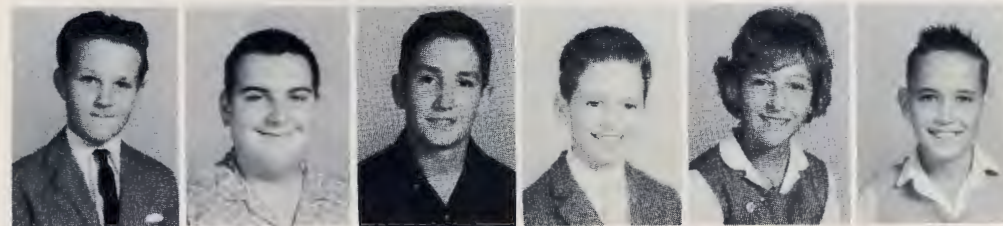

Larry Locey
Roderick Lomax
Dewey Lynch
Don Machen
Pamela Magenta
Ronald Martinez



Edna Marker
Darlene Marvel
Mary Matthews
Laura McGraw
James McKee
Gloria Melvin

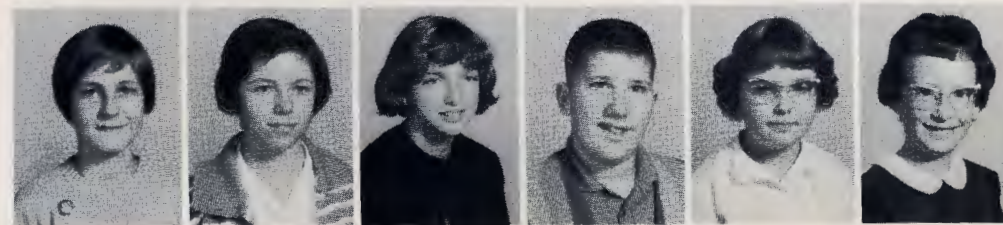

Cheryl Miller
Leann Miller
Rhonda Minner
Wayne Moore
Janet Moore
Margaret Moore

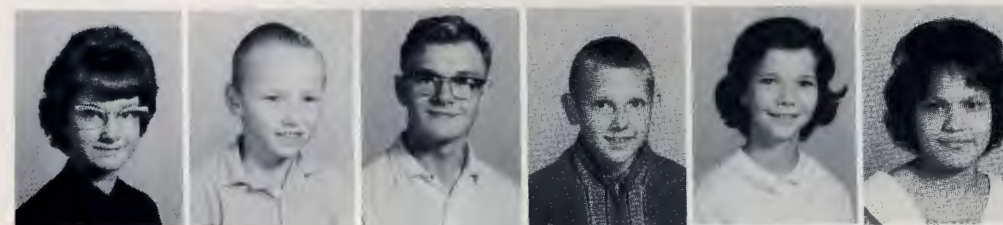

Penny Moore
Frank Morris
James Murphy
Raymond Nachey
Mary Nesbitt
Jerry Overholtzer



Janet Papen
Carl Patterson
Christen Pearce
Christine Perry
William Pfeiffer
Richard Phillips

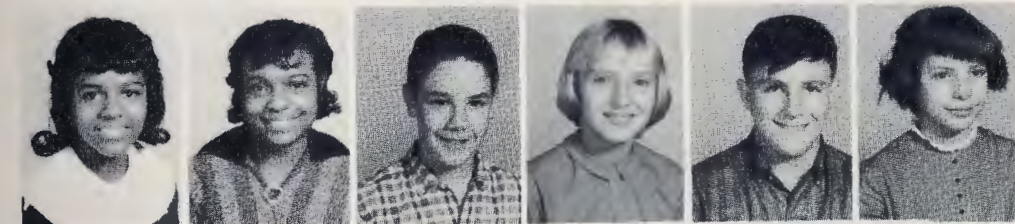

Darlene Pleasanton
Shirlene Pleasanton
Blake Powell
Karen Powell
Samuel Powell
Glenna Powers

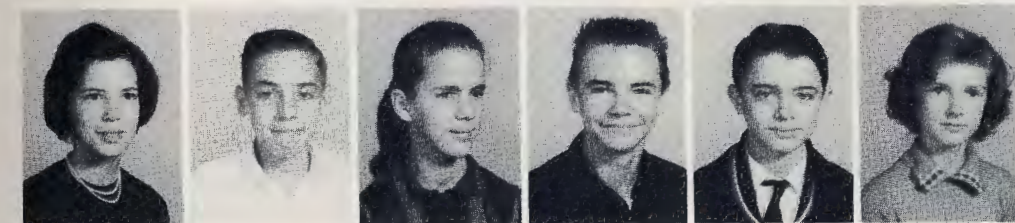

Romana Prahl
Robert Price
Diane Price
Lawrence Reed
Michael Reed
Sharon Reed



Luther Reeves
Edward Rexroth
Jeanne Rose
Michael Rowley
James Rush
Ella Russum



Jerry Santanzelo
Kurt Saulsbury
Thomas Shaffer
Joseph Shahan
Carolyn Shank
Robert Shepherd

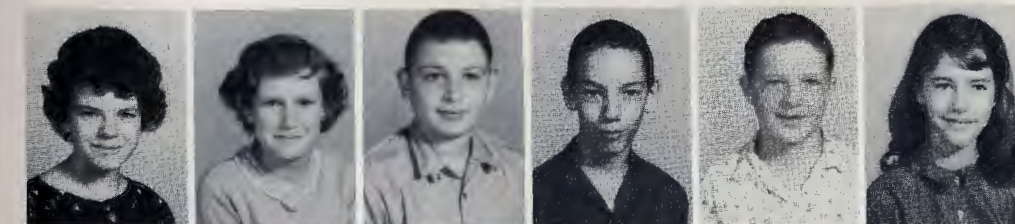

Iona Shepherd
Linda Sheppard
George Shotzberger
Steven Shyers
Kenneth Smith
Romona Sneddon

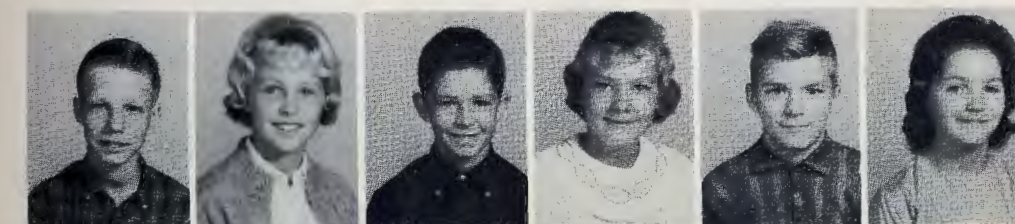

Alan Spruce
Debbie Spence
Robert Steelman
Patricia Stites
Ronald Schwartz
Lisa Tackett

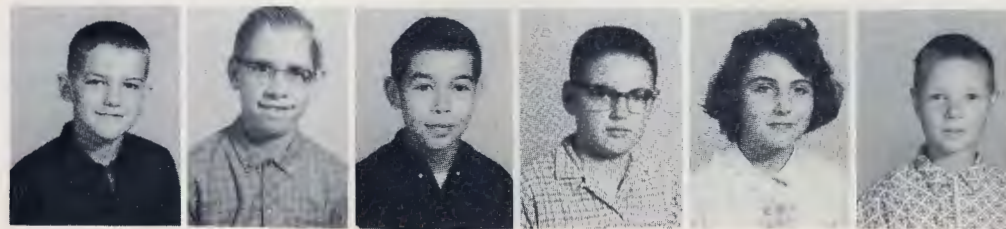

Wayne Thompson
Danny Tremper
Richard Tribbett
Paul Truitt
Teresa Trusty
Ira Tuthill

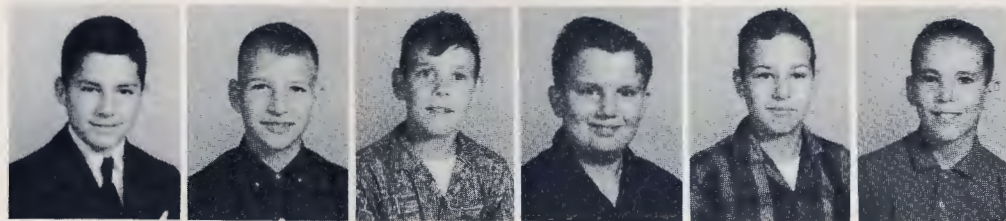

John Valdesere
William Veitch
Charles Voshell
John Ware
Richard Watts
Charles Weller



Wendy Wade
James White
Thomas Wiggins
Myra Wildermuth
Bobby Williams
Kathy Williams

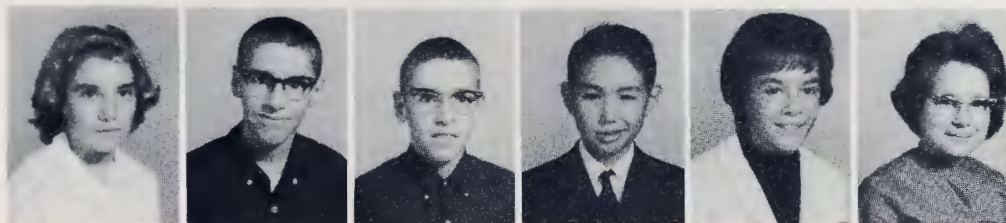

Linda Willson
Ray Wilson
Roy Wilson
David Wires
Jan Wooleyhan
Cheryl Wubben



Jackie Wyatt
Pamela Woodruff
Tamara Woodruff
Marilyn Young
Timothy Young
Berndine Yelverton



Evelyn Zigler

THE DIRECTORS are relaxing during the great drama to refresh their appetites. Notice their smiling faces.



Grace Byrne



Marvel Darling



Cathy Dryer



Andrew Duchai



Ethel Harvey



Martha Lecates



David Luffman



James Luffman

Individual Progress



Teddy Maisel

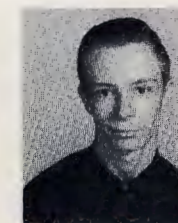

Floyd Marker



Jerry Meredith



Richard Morris



Gerald Shyers



Michael Sills



Ronald Tribbett



Larry Yearley

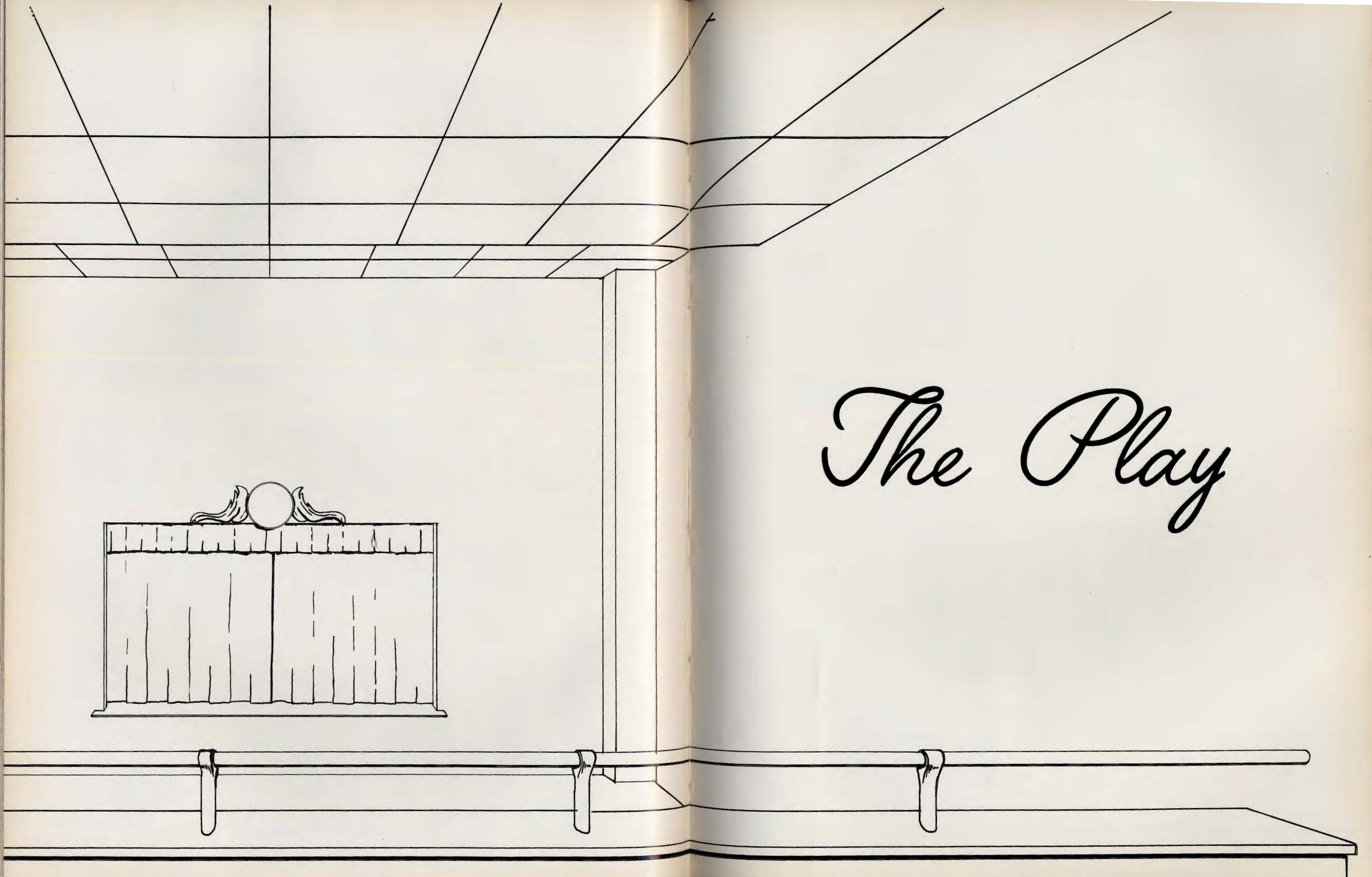

The Play

Act 1



THE 1964 CRISP STAFF. FIRST ROW: Sharon Dalrymple, Rita Hall, Beverly Hurst, Assistant Editor, Alana Hunn, Editor, Pam Learned, Business Manager, and Ken Orvis. SECOND ROW: Lynn Tustin, Jean Nelson, JoAnne Hart, Pat Eliassen, Jane Carter, Barbara Thomas, Teena Wilson, Betty Short, Helen Ford and Kathy Rothenburger. LAST ROW: Mr. Robert Shotzberger, Sponsor, Tom Short, Cabbage Brown and David Wolstenholme.

The Crisp

The power behind the scene is our Sponsor, Mr. Robert Shotzberger. Here plans are being formulated for this year's book.



The 1964 CRISP is now history and it is hoped that you will enjoy the memories that it will bring to your mind in years to come. This book is the result of hard work and many worries and a vote of thanks is due to all who helped to make its production possible. The Crisp is your book, enjoy it, cherish it and use it in the years to come to bring back the "good old years."





STUDENT COUNCIL EXECUTIVE BOARD. SEATED left to right: Bob Shipley, Treasurer, Dave Cox, Vice-President; Ken Orvis, President, Alana Hunn, Secretary and Dennis Washington. SECOND ROW: Carol Scrutchedfield, Tom Postlethwaite, Steve Rash, Sandy Ross and Bill Englehart.



HIGH SCHOOL REPRESENTATIVES. SEATED left to right: Sue Benson, Beverly VanSant, Teena Wilson, Wayne Faircloth and Donald Kenton. STANDING left to right: Susan Keller, Linda Garthwaite, Ricky Jester, Ricky Nechay, Douglas Mitten, Tom Baker, Harry VanSant, Mike Harrell, Jim Papen, Mary E. Williams, Debbie Parker and Mrs. Mary Cool, Sponsor.



SUE BENSON reigns in all her glory at the Homecoming Dance. Seated with her is Dave Cox, her escort.

Student Council

The Student Council is an important phase of our school program coordinating activities of the school organizations. Outstanding activities are the annual Magazine Campaign (a great success), Homecoming festivities, the Queen of Hearts Dance and is topped by the Annual All-School Banquet. This year the SCA also revised the Student Handbook and distributed them to the students. A big cheer for a job well done.

JUNIOR HIGH STUDENT COUNCIL. SEATED left to right: Judy Bamburger, Debbie Spence, Penny Moore, Pam Magenta and Julie Taylor. STANDING left to right: Charles Freeman, Jimmy Rush, Greg Field, Laura Augustinovicz, Ann Zepp, Vivian Lingo, Jessica Hurst, Larry Minner and Mrs. Mary Cool, Sponsor.



T
r
a
f
f
i



TRAFFIC SQUAD - FIRST ROW left to right: R. Minner, P. Eliassen, Capt., A. Hunn, Sub-Capt., K. Anderson, A. Eliassen, T. Melvin, E. Collins, M. Gahagan, D. Cool, G. Hilderbrand, Mr. Horace Short, Sponsor. SECOND ROW: B. Dale, B. Jarrell, L. Holden, C. Schwartz, B. Bennett, E. Ogg, K. Vincent, B. Clough, B. Bragg and J. Anastasia. THIRD ROW: S. Ross, B. Carter, M. Short, J. Carter, C. Metheny, Cindy Lingo, B. Kincade, and P. Mears. FOURTH ROW: P. Bogus, D. Swain, T. Kucek, E. Kaplan, C. Cox, K. Donahue, P. Wise, J. Roe, and J. Johnson.

S
a
f
e
t
y



SAFETY SQUAD - FRONT ROW left to right: David Grier, H. VanSant, B. Luff, D. Kenton, Sub Captain: T. Townsend, R. Bogus, G. Nadel, D. Rowley, K. Orvis, Lt. T. Dawson. SECOND ROW left to right: Mr. Horace Short, Sponsor, C. Scrutchfield, M. Muldoon, L. Garthwaite, T. Thomas, J. Irons, W. Lefferts, V. Lingo, M. Williams, L. Lingo, M. Larrimore, D. Sawyer, L. Melvin, B. Houston, S. Tarburton, J. Clarke, C. Schwartz, M. Field, Lt., Rita Hall, Capt.

S
q
u
a
d



CAESAR RODNEY CHAPTER OF MU ALPHA THETA. Senior Members: FIRST ROW: Mrs. Dorothy B. Townsend, C. Lingo, D. Washington, A. Hunn and P. Learned. SECOND ROW: R. Hall, T. Melvin, P. Eliassen, B. Hurst, M. Short, C. Jones and B. Thomas. THIRD ROW: J. Hart, K. Orvis, J. Nagel, B. Zepp, M. Mazok and J. Nelson.



Officers of Mu Alpha Theta are gathering around a Christmas tree decorated with geometric figures made in Math Classes. Left to right are Pete Rusanowsky, Vice-President, Cyndi Lingo, Secretary, Alana Hunn, Treasurer and Dennis Washington, President.

S
q
u
a
d

MU ALPHA THETA. Junior Members: FIRST ROW: G. Lomicky, A. Fotias, M. Field, E. Ogg, L. Haas, R. Whitehurst and L. Garthwaite. SECOND ROW: A. Richardson, L. Holden, M. Muldoon, C. Scrutchfield, S. Ross, D. Swain, C. Baird, S. Lovece, J. Allison and J. Tiede. THIRD ROW: J. Frazier, R. Pflumm, M. Sargeant, B. Marvel, S. Rash, R. Quillan, S. Fox, S. Pindzola, J. Wubbena and B. Saulsbury.



Mu Alpha Theta

Dedicated to creating an interest into the field of Math, this group is opened to members of the Junior and Senior classes. It is sponsored by Mrs. Dorothy B. Townsend.

$$3x + 6 = 36$$

$$3x = 36$$

$$x = 12$$



CAESAR RODNEY HIGH SCHOOL HONOR SOCIETY. Mrs. Rita Ryan, Sponsor. SEATED: Eleanor Kaplan, Mary Ellen Short, Truth Ann Melvin, Sue Benson and Mrs. Rita Ryan. STANDING left to right: Rita Hall, Pat Eliassen, Alana Hunn, Cyndi Lingo, Ken Orvis, Dennis Washington, Marilyn Mazock, Beverly Hurst and Jane Paul.



National Honor Society

The National Honor Society is an organization devoted to creating enthusiasm for scholarship, promoting worthy leadership, and encouraging the development of character in students of Caesar Rodney High School. Membership is open to students who maintain a scholastic average of 90 or above for eight semesters and show good qualities

of leadership and character.

The activities include tutoring students, conducting morning devotions over the intercom and an annual open house for alumni around Christmas.

In the spring the year is climaxed with an induction ceremony for new members during an assembly program.



On the Left: Carolyn Jones and Sue Benson prepare to open our school day with a moment of devotion and meditation. This is an outstanding function of the Honor Society.



These members of the Honor Society await our returning Alumni.



These members of the Honor Society are decorating the reception room for the Annual Open House for the Alumni Society.



One of our distinguished guests at the Open House was our Superintendent of the Schools, Mr. F. Neil Postlethwaite, shown here going through the line for refreshments.

Future Teachers of America



FUTURE TEACHERS OF AMERICA. FIRST ROW: Janie Carter, Pat Eliassen, Sandy Ross, Cyndi Lingo, President, Alana Hunn, Treasurer, Rita Hall, Vice-President, and Teena Wilson. SECOND ROW: Barbara Thomas, Steve Clute, Judy Remus, Kathy Rothenburger, Ann Brett, Pam Learned, Sue Benson, Truth Ann Melvin, JoAnne Hart, Carolyn Jones and Jean Nelson.



FUTURE TEACHERS OF AMERICA. Juniors. FIRST ROW; left to right: G. Lomicky, A. Fotias, B. Whitehurst, L. Holden, M. Muldoon, L. Garthwaite and D. Swain. SECOND ROW: C. Kashner, C. Hinderer, C. Bilow, D. Thompson, J. Weiss, A. Hurd, P. Casper, S. Crawford, E. Ogg, C. Miller, L. Haas, and D. Jones. THIRD ROW: P. Wise, B. Wessel, S. Kersey, C. Cox, R. Luff, J. Wubbena, B. Saulsbury, C. Harrell, K. Kellam, L. Tustin and P. Augustinovicz. FOURTH ROW: L. Mauger, C. Scrutchfield, C. Comegys, C. Armstrong, S. Ross, M. Field and J. Curl.

FUTURE TEACHERS OF AMERICA. SOPHOMORES AND FRESHMEN. FIRST ROW; left to right: Robin Hill, Ruth Ann Walker, Lynn Brown, Debbie Parker, and Diane Stockslager. SECOND ROW left to right: Delores Beebe, Lucy Lingo, Richard Miller, Mary E. Williams and Joan Laferty.



HI Y AND TRI HI Y - FIRST ROW left to right: Page Watson, Truth Ann Melvin, Chaplain, Teena Wilson, President, Betty Clough, Jean Nelson. SECOND ROW: Elizabeth Biehl, Cindy Lingo, Pam Learned, Secretary, JoAnne Hart, Pat Eliassen, Rita Hall, Alana Hunn, Barbara Thomas, Janie Carter, Jerri

Shank, Debbie Klinger, Judy Remus, Carol Hughes, Connie Ritter, Eleanor Kaplan, Vice-President. THIRD ROW: Suzanne Foresman, Donna Kidd, Linda Knight, Mr. Edwin, F. Englehart, Sponsor, Tom Short, Treasurer, Pam Augustinovicz, Becky Seward, Nancy Fields, and Barbara Bennett.

Hi-Y and Tri-Hi-Y

The HI Y AND THE TRI HI Y are dedicated to Christian service within the school. It is under the leadership of Mr. Edwin F. Englehart. Its members try to lead lives in school which are examples of high standards of moral character to the other members of the student body. Combined together for greater unity there is a need for more male participation.





LIBRARY CLUB- SEATED left to right: Mrs. Mary Cool, Sponsor, Connie Creed, Emily Grace, Christine Boyer, Lynn Tustin, Glynn Rexroth, Jeannette Weiss, Carol Moore, Connie Ritter and Sharon Reed. STANDING left to right: Barbara Hurd, Lynn Brown, Terry Williams, Faye Fickes, Rhoda Troyer,

Angela Jones, Eleanor MaGee, Steve Shaffer, Bob King, John Price, Peggy Foraker, Cathie Baird, Pam Trepasso, Rene Baird, Sheila Bell, Diana Rash, Mary Jane Hobbs, Robert Troxell, Linda Melvin and Frank Coulter.

Library Club



The Library Club is composed of students interested in library work. Under the leadership of Mrs. Mary Cool the students render a service to the school and students by checking in and out books, collecting fines, shelving books and other experiences which give valuable lessons and foster an interest in library work for students.

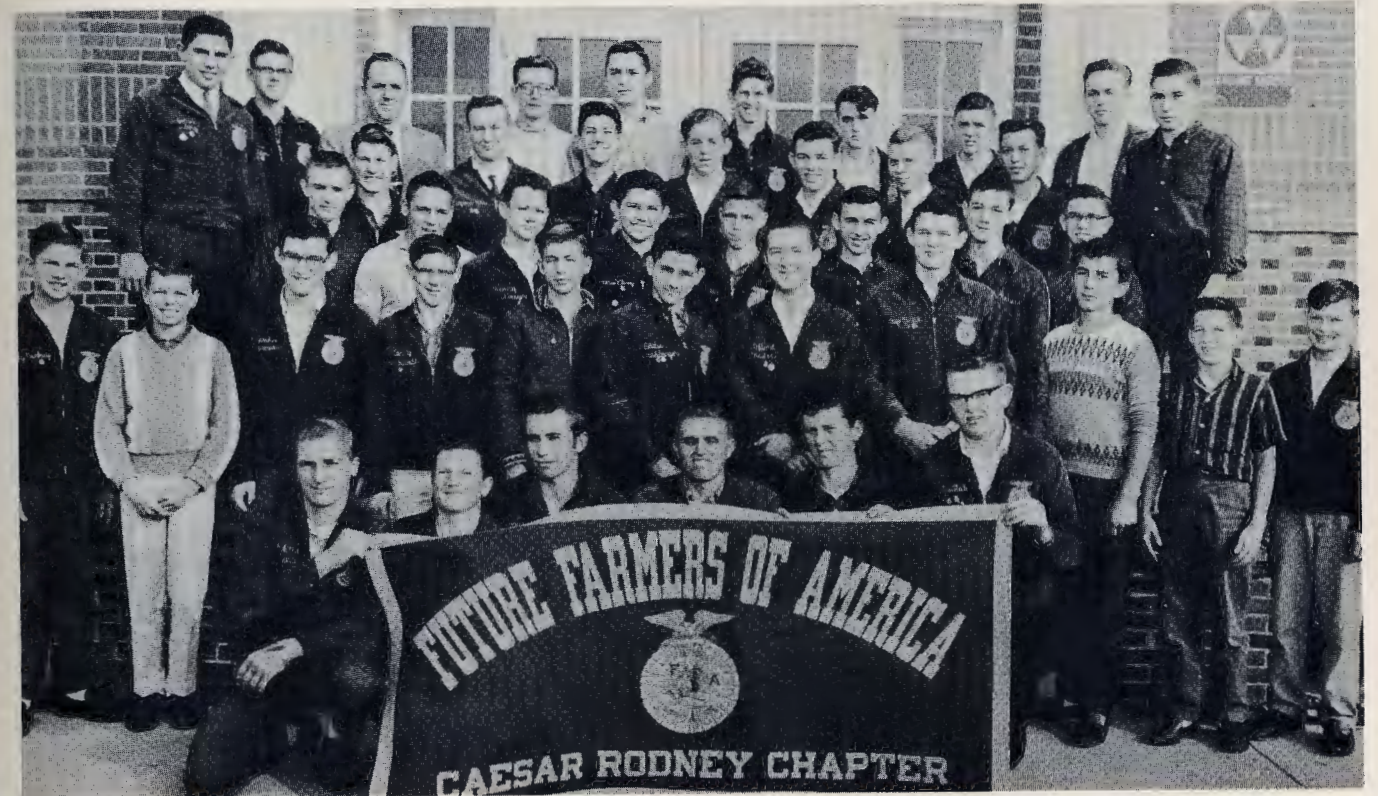

FUTURE FARMERS OF AMERICA - FIRST ROW left to right: E. Gillespie, B. Dill, B. Sheranko, C. Melvin, C. Darling, and J. Hall. SECOND ROW: R. Nechay, F. Stites, F. Hickman, L. Harvath, D. Furber, E. Hershberger, C. Hudson, J. Clark, J. Bubniak, R. Maisel and Kirby Jones. THIRD ROW: J. Papan, E. Yerkie, H. Hershberger, D. Kling, B. Luff, J. Luff, R. Rigby and D. Rash. FOURTH ROW: J. Kling, H. Thomas, E. Ore, D. Moore, J. Lee, R. Troyer, W. Shulties, S. Bendette and J. Mastin. FIFTH ROW: E. Alexander, Mr. Horace Short, Sponsor, R. Bergold, P. Tilton, M. Darling, B. Orvis, J. Moore, G. Madden and Jeff Masten.

F. F. A.



The Future Farmers of America Chapter at Caesar Rodney High School affords an opportunity for students interested in agriculture to participate on a local, state and national level in worthy projects relating to agriculture. Included are judging contests, trips to the National Convention at Kansas City, Missouri and participating in the State Fair at Richmond, Virginia. The FFA develops leadership, cooperation and participation in school related projects. Mr. Horace Short is the faculty advisor.

FFA OFFICERS - STANDING front to back: John Hall, Bob Sheranko, Bob Dill and Erskine Gillespie. SITTING: Carl Melvin. STANDING to the right: Mr. Horace Short, Sponsor and Charles Darling.



Lettermen's Club



LETTERMEN'S CLUB- FIRST ROW left to right: Mr. Richard Buckley, Sponsor, B. Will, Sgt.-at-Arms; D. Cox, President; Ken Orvis, Sec.-Treas.; L. Troyer, Vice President; and Kenny Hutchins. SECOND ROW: B. McGee, S. Rash, B. King, R. Wall, B. Englehart, J. Stanberry, B. McPherson, E. Hershberger, and D. Kenton. THIRD ROW: J. Jensen, B. Shipley, P. Meador, B. Rhodes, T. Baker, B. Warren, R. Scott, B. Sheranko and T. Schwartz. FOURTH ROW: D. Nylander, R. Gibbons, I. Fields, J. West, B. Lane, R. Bergold and L. Ford.

Girls' Athletic Association



FIRST ROW left to right: C. Moore, S. Benson, Secretary, Cyndi Lingo, President, J. Carter, K. Rothenburger, Vice President. SECOND ROW: P. Spalding, S. Alexander, G. Rexroth, B. VanSant, D. Moore, R. Hall and Miss Ethel Engle, Sponsor. THIRD ROW: M. Seamans, S. Kersey, C. Scrutfield, L. Holden, B. Seward, S. Ross, Treasurer, and P. Augustinovicz.

Future Nurses



The Future Nurses of America help look after the welfare of the student body and are led capably by Mrs. Olive Shoemaker. They also perform services to organizations outside of the school through the Welfare Agencies. These future nurses offer much to the total school program.



F.N.A. Mrs. Olive Shoemaker, Sponsor. FIRST ROW left to right: I. Thornley, D. Stockslager, B. Clough, M. Kindig, P. Maas, E. Ogg, B. Clinton, M. Short and Mrs. Shoemaker. SECOND ROW: K. Borntreger, H. Ford, B. Short and P. Augustinovicz. THIRD ROW: C. Methany, C. Schwartz, and B. Santangelo. FOURTH ROW: D. Smith, D. Best and J. Irons. FIFTH ROW: P. Wise, and M. Semans. BACK ROW: M. Hudson, S. Hawley and E. Tut-hill.

STAGE CREW. Kirby Jones. SECOND ROW: Bob Luff, Ricky Wall, Dave Rash, and Tom Dawson. LAST ROW: Mr. Ronald Davis, Sponsor, Hartman Miller, Bob Sanderson, President, Louis Semans, Joe Kerns and Jack Miller.



Stage Crew

No curtain call would be possible without the behind the scene work of the Stage Crew led ably by Mr. Ronald Davis and Bob Sanderson. Plays, assemblies, football games and any other performance activity is enhanced by the work of this organization. This group deserves much praise.

On Stage



THE CAESAR RODNEY HIGH SCHOOL BAND IN CONCERT. MR. EDWIN F. ENGLEHART, CONDUCTING. FIRST ROW left to right: Bill Englehart, Jean Nelson, Bill Wolstenholme, Ronda Minner, Thelma Gibe, Margaret Engelhart, Joan Lafferty and Jean Allison. SECOND ROW: Sandy Ross, Cathy Baird, Mary Fifer, Jerry Frazier, Barbara Bennett, Dave Wolstenholme, Pam Learned, Vivian Lingo, Joe Shahan, Georgia Lomicky, Tom Townsend and Dinah Best. THIRD ROW: Truth Ann Melvin, Jo Anne Hart, Barbara Jordan, Iris Thornley, George Freeman, Janet

Papen, Mary Matthews, Sam Simpson, Parker Fifer, Carol Comegys, Devora Dill, John Comegys, Sandy Bailey, Lois Holden, Ken Orvis, Janie Carter, Dwayne Scarborough, Connie Comegys, Larry Minner and Judy Clarke. FOURTH ROW: Norma Vandergrift, Libby Biehl, Betty Short, Lynn Tustin, Pat Locke, Christine Perry, Martha Field, George Diefenthal, Robby Kasper, Maureen Reardon, Diane Stockslager, Dawn Stockslager, Don Kenton, Tom Baker, Barry Eberly, Dave Tarburton, Don Machen, Kathy Rothenburger, Rita Hall, Alana Hunn, Mike Rowley, Curt Saulsberry and David Rash.

In Concert



No Production is complete without music, the play here at Caesar Rodney is no different. To furnish the musical background here at Caesar Rodney, we have the Caesar Rodney High School Band. This group performs both in concert and as a marching band. Highlights include half-time shows at football games, concerts and the performance at assembly programs. The band has made tremendous progress under the able leadership of Mr. Edwin F. Englehart.

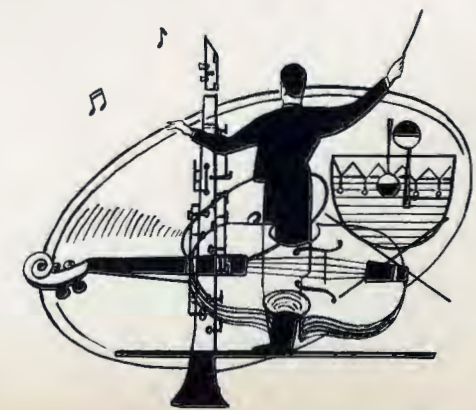



CAESAR RODNEY HIGH SCHOOL BAND OFFICERS. FRONT ROW: Alana Hunn, Treasurer, Kathy Rothenburger, Student Director, Sandy Ross, Secretary. SECOND ROW: Don Kenton, Business Manager, JoAnne Hart, Assistant Librarian, Rita Hall, Librarian, Ken Orvis, Assistant Business Manager and Mr. Edwin F. Englehart, Director.



DRUM MAJOR CONNIE COMEGYS.

CAESAR RODNEY COLOR GUARD. LEFT TO RIGHT: Sandy Ney, Sharon Rorrer, Pam Wise, Kay Donahue, Debbie Parker and Kathy Armstrong.

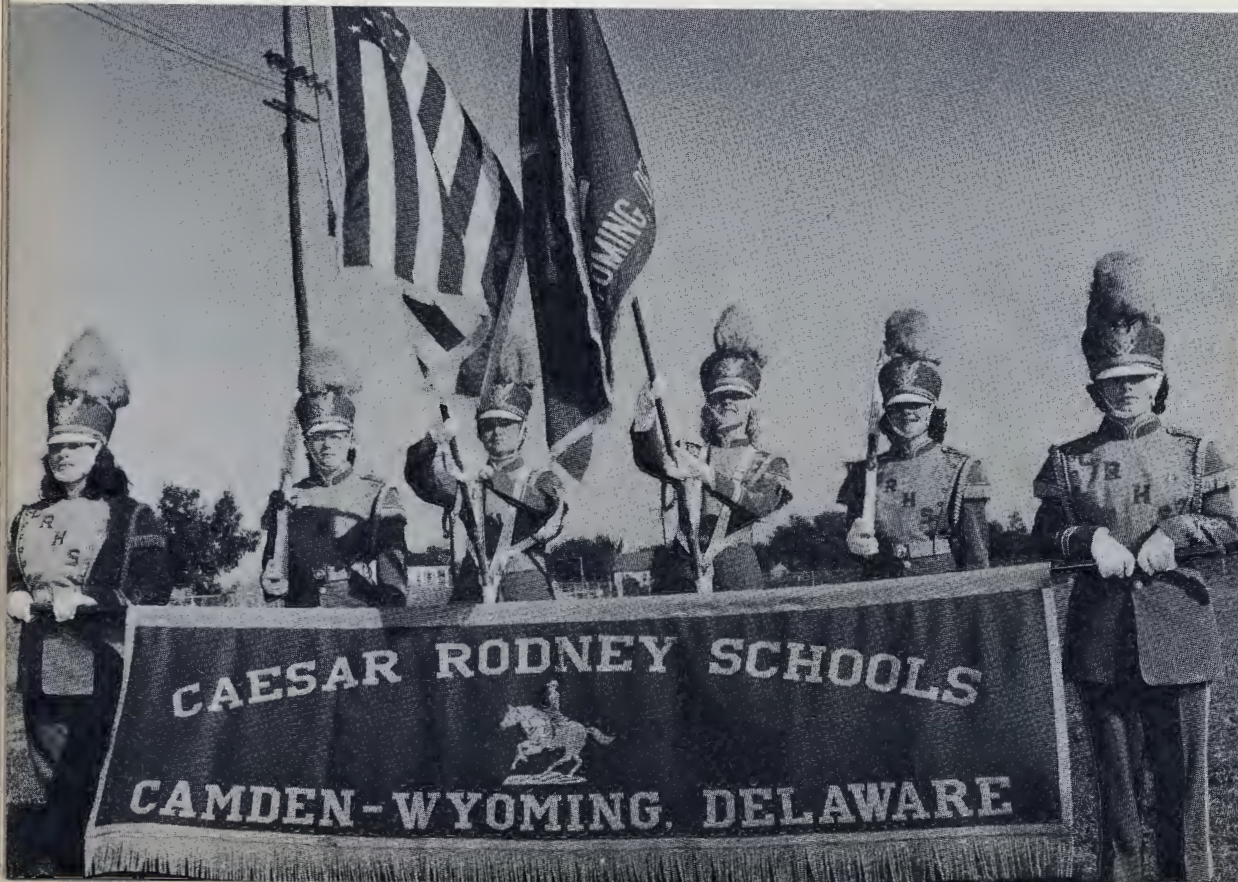

GLEE CLUB OFFICERS. FIRST ROW left to right: JoAnne Hart, President, Truth Ann Melvin, Treasurer, Kay Donahue, Librarian and Thelma Thomas, Librarian. SECOND ROW: Cyndi Lingo, Vice-President, Jean Nelson, Accompanist, Beverly Hurst, Accompanist, and Rita Hall, Secretary. THIRD ROW: Jerry Frazier, Librarian, Tom Short, Barry Eberly and Julian Cooper, attendants.

Glee Club

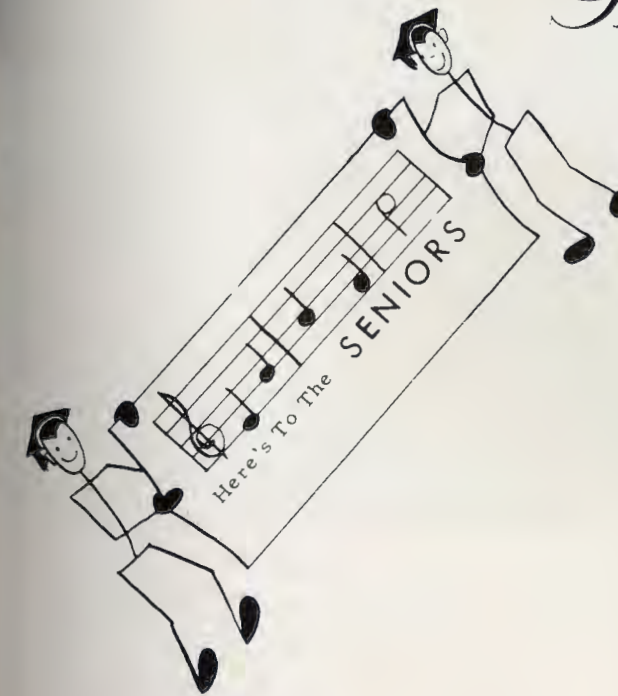

Getting in a little practice are Jean Nelson, sitting and Beverly Hurst under the supervision of Mrs. Gladys M. Blaner, Director.



Our Chorus

in Concert



THE CHORUS IN CONCERT Mrs. Gladys M. Blaner, conducting. FIRST ROW left to right: B. Keene, S. Keller, T. Melvin, J. Paul, J. Frazier, L. Lingo, D. Wolstenholme, D. Tarburton, A. Richardson, R. Wall, B. Englehart, D. Pryor, L. Haas, H. Ford, A. Fotias and M. Field. SECOND ROW: R. Failing, S. Dalrymple, R. Rust, L. Garthwaite, D. Moore, D. Rash, C. Dalton, J. Frazier, S. Clute, J. Cooper, D. Rawley, K. Orvis, B. Carter, B. VanSant, C. Jones, C. Scrutchfield, L. Holden, J. Meyer. THIRD ROW: E. Ogg, D.

Parker, G. Dannemann, C. Miller, J. Taylor, B. Eberly, R. Caudle, H. Klinger, R. Scott, J. Aubrey, R. Troyer, B. Jordan, D. Smith, M. Williams, C. Lingo, J. Hart, and R. Hall. FOURTH ROW: L. Tustin, A. Little, T. Wilson, A. Brett, K. Donahue, C. Harrell, J. Price, J. Bishop, P. Meador, R. Roos, R. Morris, J. Hall, T. Short, S. Lovece, R. Jennings, K. Kellam, B. Wessel, T. Kucek, T. Thomas, S. Bailey and P. Learned.



The Glee Club is an important part of our musical program at Caesar Rodney High School. It contributes much to the total school program in the form of assemblies, concerts and renders

musical programs outside the school to civic groups. Under the leadership of Mrs. Gladys M. Blaner our chorus has developed each to a position of excellence. We are proud of our group.

The C. R.

Orchestra



THE CAESAR RODNEY ORCHESTRA- FIRST ROW Left to Right: Donna Jones, Julian Cooper, Ruth Ann Walker, Sandra Hurd, David Rawley, John Nuss, Betty Ford and John Price. SECOND ROW: Bonita Santangelo, Gerry Nadel, Bonnie Dunn, Louise Harris, Sharon Sauls, Stella Kelly, Jean Allison, Joan Lafferty, Elaine Hurd, Cheryl Evens, Ray Quillan, Linda Moore, Clara Kellam and Sharon Scott. THIRD ROW: Virginia Wall, Fred Stites, Carol Rawley, Connie Lemel, Barbara Keene, Patty Stubbs, John Pippin, Julie Dunn, Janice Hamilton, Bill Englehart, Jean

Nelson, Bill Wolstenholme, David Rash, Georgia Lomicky, Judy Clarke, Sharon Reed, Pat Hughes, Cherise Kellam, Susan Pike and Connie Larrimore. FOURTH ROW: Cheryl Wubbena, Bob Dill, Charles Freeman, Tom Shaffer, Jesse Bishop, Jeff Taylor, Louis Seamans, Jean Myers, David Wolstenholme, Pam Learned, Sam Simpson, Sandra Bailey, Rita Hall, Ken Orvis, Barry Eberly, David Tarburton, Tom Baker, Martha Fields, Diane Stockslager, Don Kenton, Laura Augustinovicz, Dona Stola, Betty Houston and Barbara Weiss.

GLADYS M. BLANER, DIRECTOR

The Orchestra Department has been in operation for six years now and under the capable leadership of Mrs. Gladys M. Blaner has reached the peak of performance. Highlights of the year include the Annual Spring Concert, the Christmas Assembly program, the Christmas radio broadcast and on occasions appear-

ances before the public and civic organizations. The orchestra is composed of talented students who have shown unusual talent and desire. The instruments include strings, woodwind, brass and percussion. Membership has grown to more than sixty-five members. We are proud of our Orchestra.



STRING ENSEMBLE OF THE CAESAR RODNEY HIGH SCHOOL. Mrs. Gladys Blaner, Director. FIRST ROW left to right: Donna Jones, Bonita Santangelo, Gerald Nadel, Sandra

Hurd, Ruth Ann Walker and Julian Cooper. SECOND ROW: Mrs. Blaner, Jean Nelson, Terry Freed, John Price, John Nuss, David Rowley, Jeanne Meyer and Louis Semans.

String Ensemble

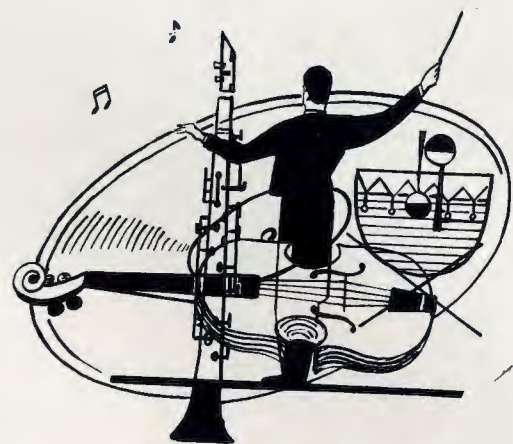

STRING ENSEMBLE: FIRST ROW: Donna Jones, Student Conductor, Bonita Santangelo, Treasurer, Sandra Hurd, Secretary, Jeanne Meyer, President. SECOND ROW: Gerald Nadel, Attendant, John Nuss, Librarian, and Julian Cooper, Attendant. THIRD ROW: Jeff Taylor, Attendant and Louis Semans, Librarian.



Act II



1963 Riders



1963 CAESAR RODNEY HIGH SCHOOL FOOTBALL TEAM



1963 CAESAR RODNEY VARSITY FOOTBALL TEAM: FIRST ROW left to right: Ray Troyer, Mike Martinez, Reese Rigby, Wayne Stanberry, Randy Caudle, Bill McGee, Jack Miller, Louis Semans, Bill Pennewell, Parker Fifer, Wright Parker, and Jeff Mastin. SECOND ROW: Coach Tom Shaffer, Coach Charles Wilt, Julian Cooper, Hayden Klinger, Rodney Gib-

bons, Steve Rash, Bruce King, Bill Saulsbury, Leslie Galloway, Jack Pankoff, George Cripps, Brian Goldberg, Jim Sneddon, Coach Dick Buckley and John Nuss. THIRD ROW: Paul Meador, Manager, Ike Fields, Les Troyer, Jim Stanberry, Bob Shipley, Dave Cox, Rodney Biddle, Barry McPherson, Jeff Martin, Ken Orvis and Steve Clute, Manager.

Riders Football

The Riders are on their way with a power play around left end.



A beautiful hole opens on this trap play. We needed more of them.



The 1963 RIDERS were short on the score but long on desire. Our record does not show the potential of our team. Unfortunately we could not get our offense in gear and move the ball across the opponents line. As a result a very disappointing 1-7 record. We did have the unique but unfortunate occasion to have a game cancelled on the account of the assassination of the president of the United States. We can only hope to do better next year. We will surely miss our departing senior lettermen.

Pre-game strategy is being planned by Captains Les Troyer and Dave Cox with Coaches Charles Wilt, Tom Shaffer and Dick Buckley.



1963 Girls Varsity Hockey: FIRST ROW left to right: Margaret Semans, Ginger Wall, Pam Augustinovicz, Sue Benson, Mary Williams, Bobbi Lappo and Carol Scrutchfield. SECOND ROW: Miss Ethel Engle, Coach, Pam Wise, Cheri Harrell, Anita Little, Barbara Jordan, Cyndi Lingo, Sandy Kersey, Kathy Rothenburger and Marie Short.

Girls Hockey Teams

The 1963 Hockey Team showed signs of improvement and with this year's players returning it is anticipated that next year our record should be much improved.



JUNIOR VARSITY HOCKEY: FIRST ROW left to right: Lucy Lingo, Debbie Ward, Tereasa Scott, Lynn Quigley, Martha Field, Maureen Reardon, Thelma Lou Gibe. SECOND ROW: Judy Clarke, Manager, Georgia Clough, Manager, Ann Zepp, Devora Dill, Vivian Lingo, Ruth Jennings, Carol Comegys, Shirley Warren, Vicki Tiede, and Miss Ann Hale, Coach.



CROSS-COUNTRY VARSITY. FIRST ROW left to right: Cabbage Brown, Bill Englehart, Ken Hutchins, Erskine Gillespie and Scott Handy. SECOND ROW: Terry Schwartz, Bruce Rhodes, Tom Baker, Tom Dawson, Gene Green and Herb Nylander.

Cross Country

Cross-Country was introduced for the first time as a varsity sport. A 2-4 record was established and hopes are high that there will be more interest in '64. The team was coached by Mr. Robert Shotzberger.

1963 - 1964 Wrestling

The 1963 Varsity Wrestling team under the leadership of Coaches Charles Wilt and Gerald Buckworth is off to a good start in interscholastic competition with a record of 5-1 won and lost record. The team features balance and determination to pull out some close matches. Our team deserves a vote of confidence for a job well done.



1963 VARSITY WRESTLING TEAM. LEFT TO RIGHT: Clay Jester, Bill Englehart, John Moyer, Bob Warren, Ed Hershberger, Harvey Thomas, Tom Baker, Lester Troyer, Ray Troyer, Don Kenton, Jim Sneddon and Bill McGee.



1963-4 Varsity Basketball. Mr. Richard Buckley, Coach. LEFT TO RIGHT: Ken Hutchins, Tom Dawson, Gene Green, Jim Stanberry, Lee Ford, James Freer, Dave Cox, Chris Arndt, Paul Tilton, Richard Bergold, Bob Shipley, Steve Rash, John Jensen, Jim Papen and Charles Crisp.

1963-4 Junior Varsity Basketball. Mr. Guy Isenberg, Coach. KNEELING: Harry Van Sant, Gerry Nadel, George Banks, Dave Freer, Tom Postlethwaite, and Barry Eberly. SECOND ROW: Bob Knowles, Cabbage Brown, Donald Kling, Wayne Stanberry, Charles Hadley, John Farthing, Clayton Tiede, Mike Harrell, John Moore and Coach Isenberg.



It was driving lay-ups like this of Jim Stanberry that enabled CR to down Lewes.



Hard play and rebounding such as this by Lee Ford helped CR to defeat Dover this year.

Varsity Basketball



The 1963-4 Caesar Rodney Riders improved on their record this year, despite disappointment on occasions. The team demonstrated periods of fine basketball but unfortunately ran out of steam too often. Coached by Dick Buckley the team has shown much improvement. Good luck during the rest of the season.

We did not get enough of this playing as CR lost to Smyrna in a fast action game. Chris Arndt goes up for points in this action.



1963-4 GIRLS VARSITY BASKETBALL TEAM. Coach Miss Ann Hale. left to right: Martha Fields, Sandy Ross, Cindy Lingo, Kathy Rothenburger, Sandy Kersey, Vicki Tiede, Cherri Harrell, Cindy Cox, Jan Tiede, Dinah Best, Shirley

Crawford, Shirlie Alexander, Connie Comegys, Carol Scrutchfield, Sue Benson and Rita Hall. KNEELING: Kay Donahue, Manager, Coach Hale and Alana Hunn, Manager.

1963-4 GIRLS JUNIOR VARSITY BASKETBALL TEAM: Coach Miss Ethel Engle. Lucy Lingo, Mary E. Williams, Maureen Reardon, Devora Dill, Vivian Lingo, Teresa Scott,

Ann Zepp, Carole Comegys, Ruth Ann Walker, Shirley Warren, Barbara Jordan, Judy Clarke, Manager and Miss Engle.

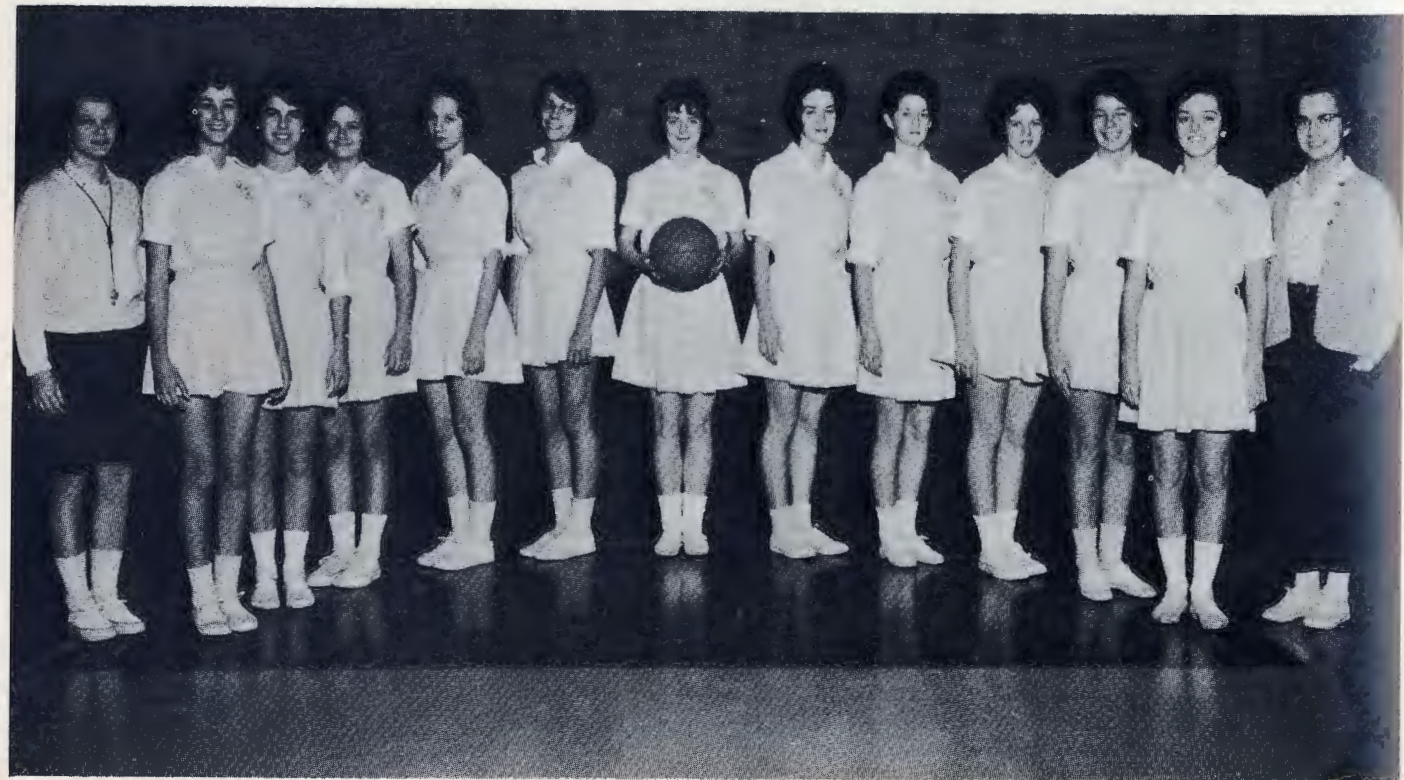

1963-4 Coaches at Caesar Rodney: FRONT ROW: Miss Ethel Engle and Miss Ann Hale. SECOND ROW: Mr. Guy Isenberg, Mr. Richard Buckley and Mr. Tom Shaffer. THIRD ROW: Mr. Robert Shotzberger, Mr. Gerald Buckworth, Mr. Charles Wilt and Mr. Robert Cuthrell.



Track is fast growing sport at Caesar Rodney under the leadership of Coach Cuthrell. Here Barry McPherson demonstrates his specialty, the javelin.

Spring Sports

Bruce King is demonstrating the form which enabled him to pitch two no-hit games last spring. Great things are expected of him this year.



In the spring the girls turn out for softball under the direction of Miss Ethel Engle. Here the girls are preparing for a successful season. Good Luck girls.



BUSINESS PATRONS

Boulevard Electric
DuPont Blvd.
Dover, Delaware

Bowers Superette

C. L. Burchenal
Kerosene--Fuel Oil
146 Southern Boulevard
Wyoming, Delaware
Phone 734-2565

Cole's Flying A Service Station
Court St. and U. S. 13
Dover, Delaware

Dannemanns
Fabric Centers
Dover, Rodney Village and Wheaton

Field Construction Company
107 West Camden-Wyoming Ave.
Wyoming, Delaware Ph. 697-7683
Truck Crane Rentals

Frank's Market
113 West Camden-Wyoming Ave.
Wyoming, Delaware Ph. 697-6174
Meats--Produce--Groceries

Griffith and Griffith
216 Loockerman St.
Dover, Delaware Ph. 734-4309

Jen-Mar, Inc., Florist
Dover, Delaware
Phone 697-6695

Joan's Beauty Shop
34 Park Lane
Briar Park
Dover, Delaware

Kay Jay Beauty Salon
1536 S. Governors Ave.
Dover, Delaware Ph. 736-6188

Kershaw Hardware
Rodney Village Shopping Center
Open Sundays 10:00 - 12:00

Lyndall Secretarial Service
105 Front St., Wyoming, Delaware

Mayer Beauty Salon

Motorcar Service, Inc.
Dover, Delaware - Ph. 736-1441
Automotive Parts and Supplies

McCrorry's
Rodney Village Shopping Center
Dover, Delaware

Edward H. Nelson, Electrical Contractor
140 North St. 697-7737 or 734-2528

Peoples Mayflower
148 Southern Boulevard
Wyoming, Delaware

Phil's Discount House
1071 S. Governors Avenue
Dover, Delaware Ph. 734-5996

Saunders Texaco
Rt. 13A, South of Camden Ph. 697-7989

Tastee-Freez Drive-In
DuPont Highway Robert C. Schutt, Owner

Terry Shop
1664 S. Governors Avenue
Rodney Village Shopping Center
Dover, Delaware

Compliments of the Dover Animal Hospital
Phone 697-1515

The Music House
11 West Camden-Wyoming Avenue
Wyoming, Delaware Ph. 697-6554

The Jewel Box
Rodney Village Shopping Center
Fine Diamonds Phone 734-3444

Compliments of H. W. Tieman and Sons
Tieman's Esso Center
Dover, Delaware

Unique Beauty Salon
Rodney Village Shopping Center

Wildcat Landfill Company
"Keep Kent County Klean"
Box 398, R. D. 1, Dover, Delaware
Phone 697-7439

Willow Riding Club
Willow Grove, Delaware
Phone 697-6828

SOCIAL PATRONS

Mrs. Maurice J. Abraham
Mr. and Mrs. Paul C. Allison
A1/C and Mrs. Claude W. Arnold
Lt. and Mrs. Joseph S. Aucello
Mr. and Mrs. William H. Baker and
Son
Mr. and Mrs. J. M. Bennett
Mrs. James R. Bennett
Miss Libby Biehl
Mr. and Mrs. Conrad Blackman and
girls
Mr. and Mrs. Richard D. Blaner
Dr. Bertram H. Blum
Mr. and Mrs. John C. Branner
Mrs. Doris B. Brown
Lt. Col. John L. Brown
Mr. and Mrs. Gerald A. Buckworth
and Sons
Mr. and Mrs. John E. Chaisson
Mr. P. Bruce Chappelle
Mr. and Mrs. Ernest Cool
Mr. and Mrs. William I. Corkle
Mr. and Mrs. W. S. Cravens, Jr.
and family
Mr. and Mrs. W. S. Cravens, Sr.
Mr. Robert Cuthrell
Mr. and Mrs. Dick Dalrymple
Miss Sharon Dalrymple
Mr. and Mrs. Henry J. Davis
Miss Ethel B. Engle
Mr. and Mrs. Edwin F. Englehart
Explorer Post 108
Mr. and Mrs. Fred Fifer III
The Finazzo Family
Mr. and Mrs. Raymond W. Ford
Dr. and Mrs. S. G. Forester
Capt. and Mrs. William Greene
Dr. and Mrs. Donald A. Gooss
Rodney Gibbons
Mr. and Mrs. Reginald Hall
H. F. Hilderbrand
Sgt. and Mrs. Ray Holly
Capt. and Mrs. Lawrence Johnson
Mr. and Mrs. Milton B. Kemp
Mr. and Mrs. Lloyd V. Killen, Jr.

Lewis D. Learned, Jr.
Mrs. Virginia B. Locklear
Mr. and Mrs. T. R. Lynch
D. G. and Anne K. Machen
Sgt. and Mrs. Robert M. Martin
Mr. and Mrs. Whitey Miller
Richard W. MacFaddin
Mr. and Mrs. David R. McElhaney
Mrs. W. F. McFaul, Jr.
Mr. Russell O'Bier
Lt. and Mrs. John J. Paolin
Mr. and Mrs. Eugene R. Park
Gloria Parker
Robert F. Parker
Mr. Russell Perry
Mr. and Mrs. W. Thomas Pickering
Mr. and Mrs. John J. Ryan
Capt. and Mrs. J. B. Sanders
Mr. and Mrs. William G. Saulsbury
Marianne Semonovick
M/Sgt. and Mrs. William Semonovick
Mr. and Mrs. James A. Scheidel
Mr. Thomas Shaffer
Mr. and Mrs. Henry Sherer
Mr. and Mrs. C. Nolan Short
Mrs. Clara S. Shotzberger and
children
Mr. Robert R. Shotzberger
Mr. and Mrs. Otis Shoemaker and
Johnny
Mr. Fred E. Smith
M/Sgt. and Mrs. Willie M. Stanberry
Mr. and Mrs. Joseph Swain, Jr.
Mr. and Mrs. Paul E. Taylor
Mr. and Mrs. Ken C. Thomas
Mr. and Mrs. Elisha Toomey
Mrs. Dorothy B. Townsend
Edward D. Turner
Mr. and Mrs. William W. Tustin
Lt. Col. and Mrs. John C. Wasson
Lt. and Mrs. Larry Wensil
Charlotte Wohlhieter
Mr. and Mrs. Frank Wolfe
Mr. and Mrs. William Wolstenholme
Mr. and Mrs. John H. Woodrow

From the desk of your Editor



ALANA DALE HUNN, EDITOR
1964 CRISP

Dear Readers,

I hope that as you read through these pages you saw your school as your CRISP staff saw it. We have tried to present the school with humor and seriousness. Remember your own life is conducted on a stage with the world watching.

On behalf of everyone who has given their time and effort to this book, I would like to thank our administration and faculty for their patience with our picture scheduling, the students for their cooperation, Mr. Ray Mitchell for the main photography, Delmar Publishing Company and our worthy sponsor, Mr. Robert Shotzberger. I would also like to publicly thank my brother for his help with our artwork.

As your life progresses I hope you will look back on this book and recall and appreciate how wonderful your high school really was.

Best wishes in the future.

Your Editor,

Alana Dale Hunn

THE
CARRIAGE
P

1964

VOL.

42